DOW INDICTED ON 92 COUNTS; REARRESTED

GUNMEN RUSH TO CONFESS AS BECKER IS CONVICTED

46,000 TURKS ARE CAPTURED

10 PM EDITION

BOSTON AMERICAN

VOL. 9—No. 217. BOSTON, FRIDAY, OCTOBER 25, 1912. Registered in U. S. Patent Office. PRICE ONE CENT.

PLANS APPEAL IN FIGHT TO ESCAPE THE DEATH CHAIR

NEW YORK, Oct. 25.—Police Lieutenant Charles Becker is in the Tombs today, the convicted murderer of Herman Rosenthal, the gambler.

He was indicted as the instigator of the assassination. The jury's verdict was "Guilty of murder in the first degree." The penalty is death.

The verdict was returned one hundred days, almost to the hour, after Rosenthal was shot.

Becker's attorneys at once began planning an appeal.

The verdict against Becker caused panic today among the four gunmen who are accused of being the actual assassins of Rosenthal.

Reports were current at the Tombs that "Gib the Blood," "Lefty Louie," "Whitey" Lewis and "Dago Frank," now under indictment for murder in the first degree, had already sent word to District Attorney Whitman that they were willing to confess and plead guilty to second degree murder.

BELIEVE WHITMAN WOULD REFUSE PLEAS.

This communication to the District Attorney was not made by counsel for the four accused gunmen, but made its way to the office of the District Attorney in the subterranean fashion used by prisoners in the Tombs. Such information often reaches the District Attorney before it does the prisoner's own counsel.

There was every indication, however, that Mr. Whitman would refuse to receive second degree pleas of guilty from any of the gunmen.

In any case, however, none of the gunmen will be brought to trial immediately. "Boston Red Fall" Davidson, the East Side gangman who shot and killed "Big Jack" Zelig, will be brought to the bar next. He will face Justice Goff on the same day that the latter will sentence Becker—Wednesday, October 30.

To Try Gunmen Separately.

The trial of the gunmen separately, since they have asked for separate trials, and under the law have been granted that privilege, will follow quickly upon the disposal of the Davidson case. The latter is

(Continued on Page 2, Column 1.)

500 MCOSERS MARCH ON FOSS WITH PETITION

Five hundred Massachusetts Progressives marched through the rain to the State House today to present a petition to Governor Foss asking that he call a special session of the Legislature to pass a direct senatorial election bill in order that the next United States Senator from this State be elected directly by the people.

The paraders carrying American flags and bandanna handkerchiefs left the Progressive headquarters at No. 70 Bromfield street at 1 o'clock under the leadership of Wendell P. Thore. A few minutes before the parade left a letter from Governor Foss was read denying the latest for a personal interview which the Progressites had asked. The noon rally was in active session at the time and small cheers it was announced that the march to the State House would be made in any event.

Mr. Thore led his following along Devonshire to Court street. Up Court to Tremont, and along that to the Kimball building, where a stop was made in front of the Republican State headquarters. A committee was chosen from the ranks to call on the chairman of the Republican committee and request the assistance of the Republicans in trying to secure the special session.

This committee was met by Charles E. Hatfield, chairman of the Republican State Committee. He accepted the request and gave the committee a cordial reception, but declined to participate in presenting the petition to the Governor.

The Petition.

The petition read:

To His Excellency the Governor of Massachusetts:

The undersigned committee, representing the members of the Progressive party, having called upon the Republican party and the Democratic party to join with them, respectfully petition that the Governor and Council, exercising the powers conferred upon them by the Constitution of the Commonwealth, call at once a special session of the Legislature, in order that a law may be passed by which the people may decide, by direct vote, what man they want as the next United States Senator from Massachusetts. This will enable the next Legislature to elect the man chosen by the people.

The Progressives then marched to No. 15 Beacon street, where a stop was made in front of the Democratic headquarters and the same request sent to the Democrats that had been made to the Republicans. Judge Theodore P. Riley, chairman of the Democratic State Committee, received the request and wished the Progressives success, but declined to participate.

While the Bull Moose delegation was waiting in front of the Democratic headquarters a copy of the letter sent by Chairman Riley to Matthew Hale of the Progressives and Chairman Hatfield of the Republican committee was distributed among the members by the Democrats. This letter contained a record of the votes by parties for the direct election of United States Senators as held in the last Legislature. Records of the votes on the Federal income tax bill and the Corrupt Practices Act were also cited.

Chairman Riley said that he took this means of setting forth these facts as his challenge for an open discussion of the different party principles Matthew Hale had ignored.

MOTORMAN HELD IN TROLLEY FATALITY

Herman N. Hartford of Allston, the motorman arrested by the Brighton police after the death of Harry Barnett of Watertown, when Barnett's wagon and a trolley car crashed, was arraigned on a charge of manslaughter before Judge Barnard in the Brighton District Court today. The case was continued until next Friday. Hartford was released in $2,000 bonds.

Boston to Build Great Hamburg Pier and Drydock

Port Directors Plan to Be Ready for Steamships in May.

F. J. M'ISAAC.

NEW YORK, Oct. 25.—In return for the coming of the Hamburg-American line of steamships to Boston, with first cabin passenger service, to begin May 1 to Cherbourg, Southampton and Hamburg, Boston will at once begin the greatest port development in the history of the city.

Boston will start the construction of a great passenger pier on the Commonwealth Dock, South Boston.

Boston will construct a drydock, which will be capable of containing the largest ship afloat, or that is likely to be afloat for many years.

Boston's port directors will seek immediately authority from the Governor's Council to expend a large proportion of the $9,000,000 voted by the State in making these improvements.

Well-Defined Program.

In other words, from now on, the port program of Boston is clearly defined, and will be steadily and aggressively carried forward.

The Hamburg line will put into operation the Cleveland and Cincinnati, 16,500 ton ships.

In November the company will establish a Boston-Mediterranean service, and in 1914 the steamer America, 25,500 tons, the most popular ship of all the Hamburg fleet at present, is to be placed in the Boston service.

The following year the Kaiserin August Victoria, 25,000 tons, and the largest ship of the line at present, will come to Boston.

These positive promises were made to the Boston delegation which visited Herr Albert Ballin, director-general of the Hamburg line, in his apartments at the Hotel Plaza last night by the Hamburg leader.

Boston's promises in return were made

Continued on Page 8, Column 1.

CLISBEE'S CHOCOLATES
Are surely at the head of the list regarding extreme high quality

CALLS WORLD UNDER DEBT TO BOSTON FOR COMMERCE CONGRESS

The entertainment of the delegates to the International Congress of Chambers of Commerce by the city of Boston and the Chamber of Commerce is placed by William B. Bunker, United States delegate from the Far West and distinguished from the San Francisco Chamber, in the San Francisco Chamber of Commerce Journal, "A Leaves in Civic Enterprise and Hospitality," Mr. Bunker calls it, and he says:

The Boston Chamber of Commerce and the city of Boston may point with pride to the entertainment of the 825 delegates to the fifth International Congress of Chambers of Commerce. Better still, the Chamber and the city may point with pleasure to the results of that entertainment.

The Chamber and Boston invested $150,000 in this entertainment enterprise. They also gave freely thought and time.

The investors were inspired by high ideals and civic pride. The Chamber had invited the Congress to Boston, and Chamber and city knew the necessity and advantage of working as one. And so they worked.

There is a spirit of hospitality that cannot be shown in words. And it was this spirit that caught the fancy. The Chamber committee had studied the various nationalities to good purpose and succeeded in suiting every taste.

In a sense, the set topics of the Congress were merely incidental. The mingling of delegates from the four corners of the earth, the exchange of ideas on all sorts of subjects, the personal contact and the practical demonstration of the fact that good fellowship is not a question of geography—these, after all, were the best results of the Boston entertainment.

And for these results Boston has put the world under obligation. San Francisco is obliged to Boston for having emphasized the fact that a modern Chamber of Commerce is a potent factor in community development, and, properly sustained by a community, may make that community the envy of an entire country.

For other news of the coming of the Hamburg-American Line to Boston see Page 11.

Business Men Hail Coming of Big Boats as Help to Boston.

Boston public men united today in congratulating the Port Directors, the Mayor and the city, on the decision of the big German line to come here.

Joseph B. Russell.

Joseph B. Russell, president of the Chamber of Commerce, said:

It means a great deal to the port of Boston to establish a great line of steamers that has never been here before, and it means that the highest praise should be given to General Bancroft and his associates in the Board of Port Directors as well as to the members of the Chamber of Commerce who have had this subject at heart and brought it to such a happy ending.

I think the fact that the line has determined to come here is proof that the subject of rail transportation has been duly investigated and that satisfactory assurances have been received by the steamship officials and by the Port Directors that whatever freight is acquired by the new line will be brought for shipment with due expedition.

The announcement by Herr Ballin is a most auspicious event. I am sure that it marks the beginning of the real development of our port.

It seems to me that it must lead other lines to establish services here and that our great ambition again to make Boston one of the really great seaports of the world is about to be realized.

No line can be supported on local pride and patriotism, however, and our people must all give their best endeavors to make this move on the part of the Hamburg-American line a paying one. If this is done, and I believe it will be, we shall not only have more frequent sailings and bigger ships of the Hamburg-American line, but we shall attract the attention of other steamship interests and the port of Boston will attain the commercial greatness to which we aspire.

Bernard J. Rothwell.

Bernard J. Rothwell, former president of the Chamber of Commerce, said:

The coming of the new line will be the most important addition to Boston shipping that this port has known in many years.

The significant thing about this achievement of the port directors is that the new line will bring many Northern European ports much nearer in effect to Boston than they have ever been before, because both Hamburg and Southampton are great distributing centres from which American goods can with facility be transferred to smaller steamers carrying them to many more distant ports.

Hamburg is one of the greatest transhipping ports in the world, having direct communication with ports in Finland, the Scandinavian countries and the North Sea, where we ought to be able to send general cargoes, flour, grain, boots and shoes, clocks, sewing machines, plated ware, brass goods and many other articles of New England manufacture.

Southampton has great facilities for transhipping to various ports on the coast of Scotland, where we ought to

Continued on Page 9, Column 1.

40,000 TURKS CAPTURED BY BULGARIANS

Sofia dispatches today say that the Bulgarian army captured 40,000 Turks, including Prince Abdul Fahin Mukhtar Pach, and 118 guns when it took Kirk Killeseh.

Dispatches received today tell of a wholesale massacre at the small

Continued on Page 22, Column 7.

Red Sox "Mascot" Gets $200 as Share in World's Series

Young Jerry McCarthy, the official mascot of the champion Red Sox, has received his end of the world's series and is the happiest boy in the world. A letter with a check inclosed for $200 was received by Jerry from Treasurer McRoy of the Red Sox. Following is the letter:

In this moment of our good fortune the club wishes to show in some way their appreciation of the many happy moments your winning efforts and song have provided, and with this in view the club tenders its check for $200. Just as the Red Sox excel in the position in baseball, just as do you excel in the position called "mascot." With kindest regards and best wishes,

ROBERT R. McROY, Treasurer.

Jerry was in a happy mood when seen today, and talked about the Red Sox and the men connected with the club.

"The Red Sox are a fine bunch of fellows," he said, "and deserved to win the world's championship. They will clean them all up next season and probably for several seasons to come.

"This money I received is going into the bank on Monday, with a little more money I have earned. I have been singing out in Malden all this week and received some money, and Mr. John I. Taylor, the best-hearted man in the world, gave me a present, and this will also go into the bank. The money that I put in the bank is going to put me through college as soon as I finish my studies in the English High School.

"Just take it from me that the Red Sox will win the pennant next season and the world's championship."

NEW DOW BAIL OF $25,000 CASH

Stephen B. Dow, the former stock broker and mining promoter, who is charged with larceny of $146,000 from copper companies of which he was president, was indicted in ninety-two counts by the Suffolk Grand Jury and was rearrested this noon on an indictment warrant.

The arrest took place at the Suffolk County Courthouse. Dow was taken before Chief Justice Aiken of the Superior Court.

Assistant District Attorney Webber, who conducted the Dow investigation before the Grand Jury, moved that new sureties be placed at $50,000 bail in good securities or $25,000 each. The sureties on Dow's former $50,000 bond have not proved satisfactory to the District Attorney's office.

Attorney Williams, counsel for Dow, produced twenty-five $1,000 bills. When these were passed over, Dow was permitted to go.

Dow was indicted by the Suffolk Grand Jury today in ninety-two counts, charging the following:

Larceny.
Receiving stolen goods.
Statutory conversion by an officer of a corporation.
Obtaining money by wrongfully pledging credit of the company for an officer's own use.

THE WEATHER.

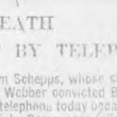

Unsettled, probably with showers tonight; Saturday fair; cooler tonight and Saturday; variable winds.

Sun rises 6:09 a. m., sets 4:48 p. m. Moon rises 4:24 p.m. High tide 10:20 a. m., 10:45 p. m. Temperatures: Boston 48, Chicago 46, New York 48.

(WANT HELP?) Ask for The Ad Taker

AMERICAN WANT ADS
Received before 11 a. m. go in all later big editions—get help same day.

SENIOR BEER NIGHT AT FAIR HARVARD

The first of the much-heralded series of senior "beer nights" is to be held tonight at Thayer Hall at Harvard to celebrate the entertainment of the Holworthy Hall men in that dormitory. The progra mwill take two hours and a half. Everybody present will be required to wear a senior button. The halls occupied this year by seniors are without proctors, and the result will be that the liveliness will have no limit.

SAYS A FALL KILLED ESTELLA ROBERTS

SALEM, Oct. 25.—George B. Sears, justice of the First District Court of Salem, today filed his findings on the inquest into the death of Estella C. Roberts of Gloucester, whose body was found in the water of Manchester. He finds the woman died in Manchester on September 9 by falling off or through the railroad bridge across the channel in Manchester harbor.

CANDIDATES
In the American's
$40,000
CONTEST
WATCH
For Your Pictures
In Next
SUNDAY'S AMERICAN

SCHEPPS GETS DEATH THREAT BY TELEPHONE

NEW YORK, Oct. 25.—Sam Schepps, whose story along with those of Rose, Vallon and Webber convicted Becker, received a death threat over the telephone today because of the part he played in the Becker trial. Some one called up the West Side prison and said that Bernard Sandler, Schepps' lawyer, wanted to speak to him. When Schepps answered he received the following message over the wire: "You may get turned out of the West Side Prison today, but if you do you'll never leave the country alive."

FLOGGED CONVICTS FIRE MICHIGAN PRISON.

JACKSON, Mich., Oct. 25.—Fire, believed to have been started by convicts in retaliation for floggings received, did damage to the amount of $100,000 early today.

—"On the First Tuesday After the First Monday in November"—

WILSON?—TAFT?—ROOSEVELT?

Most Careful Poll Ever Taken of Every State in the Union Printed Exclusively in the Sunday AMERICAN

REPORT GUNMEN ARE READY TO CONFESS PARTS IN SLAYING

BELIEVE WHITMAN WOULD REFUSE TO ACCEPT SECOND DEGREE DEATH PLEAS.

Continued from First Page.

not expected to occupy the Special Term under Justice Goff very long, since there are eyewitnesses of the shooting of Zelig, and Davidson can easily be identified.

"All the gunmen under indictment will be brought to trial as rapidly as possible," declared District Attorney Whitman.

Of the four gunmen "Dago Frank" and "Lefty Louie" were the hardest hit by the Becker verdict. Immediately after breakfast this was over, they sent for Charles G. F. Wahle, their lawyer. Mr. Wahl informed his clients that he would be at the Tombs during the morning.

Becker in no wise showed any signs of breakdown today.

Becker Calm Today.

When Thomas Rohen, the keeper who has charge of the tier of cells in one of which, No. 113, Becker is lodged, tried to sympathize with the prisoner by saying "Too bad, Becker," the prisoner snapped out, "Judicial murder!"

Becker carried out the same prison routine as usual. During the time for exercising he vigorously went through calisthenics in the corridor, walked as briskly as the cramped space allowed, then ate a hearty breakfast. Then Becker called for Warden John Hanley and asked the latter to send for John F. McIntyre, Becker's chief counsel. He said he wanted to go over the whole situation with his lawyer.

Wife Swoons at Verdict.

Becker heard the jurors' report without a tremor, though the shock was great. His wife, who has been brave and cheerful through every moment of the trial, waited in the judge's room, upstairs, with members of her family.

When she heard the verdict she swooned, but recovered after a physician had been summoned, and bade her husband a pathetic farewell just before he was led in to the "Bridge of Sighs" on his return to his cell.

Becker, following the verdict, was remanded till October 30. At that time, unless an appeal has brought about a stay of proceedings, he will be sentenced. The police Lieutenant denounced Justice Goff's charge to the jury as "unfair" and as "running up for the State."

Attorney John W. Hart of counsel for Becker stated this afternoon that the appeal in behalf of Becker would be made on the grounds that Justice Goff had charged the jury in a manner prejudicial to the defendant, and had also failed to rule on the validity or invalidity of the testimony of Schepps; as an accomplice to Rose in the Rosenthal murder.

The appeal will be filed as soon as Becker is sentenced.

Becker, immediately after the verdict was announced, gave the following statement to the AMERICAN'S representative:

"I Am Innocent," Declares Becker.

Though convicted of murder in the first degree I have no fear. I know that I am innocent. The truth will prevail in the end.

I was disappointed, as I did not believe that any twelve men would accept the story told by my accusers.

While I hoped to be acquitted, I did not believe that the final result would be worse than a disagreement.

I HAD ABSOLUTELY NOTHING TO DO WITH THE KILLING OF HERMAN ROSENTHAL. I NEVER SUGGESTED IT IN ANY WAY.

I wanted to be a witness in my own behalf. I believe I could have explained away all the suspicious circumstances. But I was forced to abide by the decision of my counsel.

Blot on Judicial System.

Though the murder of Rosenthal was a terrible thing, I believe if the verdict of this jury is carried on to its legal effect, the judicial murder of Charles Becker will be an everlasting blot upon the judicial system of the Empire State.

I do not believe that I had the fair and impartial trial which is guaranteed to all men under our laws. When this case is reviewed, the injustice of the court proceedings which resulted in my conviction will be apparent.

I am confident that I will be granted a new trial, and if I am tried at a time when public clamor does not demand a victim, I believe that I will be acquitted.

I do not personally care much for this verdict, but I feel the blow that it will inflict upon the woman that bears my name, and who has borne more than her share of the burden since my arrest on this charge.

Will Appeal Case.

My case will be appealed without delay, and in my opinion there can be no other result than a reversal of this unjust verdict.

Becker today was calm in his cell in the Tombs, his only worry, apparently, being for his wife, whose health is delicate. Becker feared that the ordeal through which she had passed might be fatal to herself and the child soon to be born.

The jurors actually deliberated seven hours and forty-five minutes. As a result of advice from Justice Goff that they should refrain from discussing their action, the majority refused today to tell the secrets of the jury room, but it was learned that at no time in their deliberation had there been a question as to Becker's guilt. The matter that taxed their hearts and judgment was the degree—whether they should find a verdict that would mean death or a verdict that would mean life imprisonment.

The jury took three decisive ballots in all during their deliberations. The first poll showed that eight were for conviction for murder in the first degree and the other four were for murder in the second degree.

The jurors stood ranged on either side in these respective numbers during a course then of several polls. At no time did they consider acquittal or even manslaughter. The majority at all times held out for conviction in the first degree with the opposition for second degree. Verbal poll after poll had been taken. Then there was again a lengthy deliberation and argument.

Then the jury balloted again.

The vote now showed that ten were for conviction for murder in the first degree and two were for conviction in the second degree. With the sides now divided again, there were several polls taken which always resulted in ten for first degree and two for second degree. The longest debate and deliberation of the evening then began.

As midnight was approaching, it became evident that the two who had been holding out for conviction in the second degree had decided to join their fellows. The final declarative ballot was taken and a verdict of guilty in the first degree obtained. In a statement after the verdict, John F. McIntyre, Becker's counsel, said:

I was very much surprised at the attitude of the Court toward the testimony of Schepps at Hot Springs. Before the verdict was rendered I requested the Court to allow the jurors to look over this testimony. The request was denied, and I took exception to the Court's ruling.

I called the Court's attention also to a letter that I had written to the court regarding this matter, but even my request that this letter be made part of the record was denied. This testimony of Schepps, I am sure, played a vital part in the determination of the verdict against my client. I will prepare at once for further proceedings to gain Becker's liberty.

District Attorney Whitman said:

"The verdict speaks for itself. I could not be expected to make any other comment."

In answer to further questions, Mr. Whitman said:

We shall go ahead with the prosecution of the remainder of the Rosenthal murderers as rapidly as possible, the gunmen, "Gyp the Blood," "Whitey Lewis," "Dago Frank" and "Lefty Louie" have applied for separate trials. Under the law the request must be granted.

Try Davidson Next.

I will move for a special panel of veniremen from which the jury for the first of these trials may be selected, on the first opportunity. It has not been decided which of the gunmen will be tried first. Philip Davidson, the murderer of Jack Zelig, will be placed on trial next Wednesday.

Mrs. Becker was the most pathetic figure of the dramatic closing scenes of the lieutenant's trial.

As the crowd filed out of the courtroom after the judge's charge, Mrs. Becker crossed to where her husband sat. He placed his arm around her tenderly and patting her shoulder, said:

"Don't worry. It will come out all right.

The wife's cheeks were red and she was palpably in distress. She, too, resented the language of the judge. "The charge was bitterly unfair," she said. "Why, it was a better summing up than Mr. Moss made. Any one who heard it must believe it was delivered to convict my husband."

Lieutenant Becker, with his wife and his counsel, retired to the detention room, but after half an hour the lawyers left the husband and wife together. Soon after 7 o'clock Lieutenant Becker went back to his cell in the Tombs for supper. Mrs. Becker then went upstairs to the judges' chamber. There she waited the jury's decision with John Becker, the defendant's brother, his wife and a girl cousin.

As Becker walked toward the entrance to the Bridge of Sighs he smiled back at his wife, but she suddenly threw her hands to her face and staggered into the arms of her women companions. They half-carried her to a waiting taxicab.

Mrs. Becker never lost sight of her husband during the day. She occupied her regular seat in the corner of the court room when the court was in session, but the moment the judge left the bench she was at her way to join her husband.

Not only did she remain as near as possible to him in the court room, but when the jury went out she accompanied him back to the detention pen and spent the whole evening there with him—something, so far as known, without precedent in trials of this nature in this state.

Agitated During Judge's Charge.

During Judge Goff's charge to the jury, Mrs. Becker, far from imitating the stolidity of her husband's demeanor, gave repeated signs of extreme agitation. Her hands were twisted into a ball in her hands, and once or twice she leaned forward as though on the point of interrupting the judge. But her self-control prevailed and she sank back.

As soon as the judge finished and the jury filed out of the room she was on her feet and forcing her way to her husband's side. Together they passed out of the court room and disappeared in the detention pen, where against the law and the prison rules, she spent the waiting hours in her husband's company.

She left the courtroom in her remarkable self-possession nearly deserted her.

Only One "BROMO QUININE" That is LAXATIVE BROMO QUININE. Look for the signature of E. W. GROVE. Cures a Cold in One Day. Cures Grip in Two Days. 25c.

MRS. BECKER AT TOMBS TODAY TO SEE HUSBAND

NEW YORK, Oct. 25.—Mrs. Charles A. Becker, who collapsed after hearing the verdict demanding death in the electric chair for her husband, was in a state bordering on nervous hysteria today at her home, but as soon as she was able to get out of bed she insisted upon going down to the Tombs to see her husband.

Mrs. Becker plainly showed the terrific strain she had undergone. Her lips were drawn and her eyes had the look that comes from continuous worry and little sleep. But she is strong willed and outwardly she bore up bravely.

"I feel better," she said today, "but I do not want to talk to anyone, newspapermen or anyone else. I want to see my husband."

She is being looked after by Frederick H. Hawley, the former reporter who testified for Becker during the trial.

He made the arrangements for Mrs. Becker's visit to the Tombs, and when she was ready he accompanied her.

Weeps in Husband's Arms.

The wonderful composure which Mrs. Becker, who is in a delicate condition, had shown throughout the trial was broken at last by the news of the verdict. She waited the jury's decision, sitting in the Judge's chambers, surrounded by John Becker, the brother, his wife and a girl cousin, besides two court officers. She went to the Judge's chamber when Becker was led from the detention pen to face the jury.

When the news was brought to her that her husband had been found guilty, she nearly swooned. She fell forward in her chair and would have fallen out had not her brother-in-law caught her and supported her.

A physician was called and gave her restoratives. After about ten minutes she was able to leave the room, and, supported by the family group, was led upstairs to the prison pen to condole with her husband. As she entered the door her husband clasped her in his arms. Mrs. Becker burst into tears and Becker tried to calm her.

She clung to him for more than a minute, and then two women companions touched her, but she did not move. Becker kissed her again and again, and finally whispered something to her.

"It will come out all right," he said. Finally Mrs. Becker stepped back, and with a parting kiss the couple separated.

As Becker walked toward the entrance to the Bridge of Sighs, he smiled back at his wife, but she suddenly threw her hands to her face and staggered into the arms of her women companions. They half carried her to a waiting taxicab.

Mrs. Becker never lost sight of her husband during the day. She occupied her regular seat in the corner of the court room when the court was in session, but the moment the judge left the bench she was at her way to join her husband.

Not only did she remain as near as possible to him in the court room, but when the jury went out she accompanied him back to the detention pen and spent the whole evening there with him—something, so far as known, without precedent in trials of this nature in this state.

Agitated During Judge's Charge.

During Judge Goff's charge to the jury, Mrs. Becker, far from imitating the stolidity of her husband's demeanor, gave repeated signs of extreme agitation. Her hands were twisted into a ball in her hands, and once or twice she leaned forward as though on the point of interrupting the judge. But her self-control prevailed and she sank back.

As soon as the judge finished and the jury filed out of the room she was on her feet and forcing her way to her husband's side. Together they passed out of the court room and disappeared in the detention pen, where against the law and the prison rules, she spent the waiting hours in her husband's company.

She left the courtroom in her remarkable self-possession nearly deserted her.

BOSTON AMERICAN

$40,000 CONTEST

GOOD FOR 5 VOTES

VALUELESS AFTER SUNDAY, NOV. 8.

Name

Street and No.

City or Town

Send votes in one envelope. Keep each coupon separate from 25-vote coupons. Write plainly or stamp on Outside wrapper Candidate's name, address and district number, and total number of votes said to be contained in package. Write or stamp only top 3 or 4 coupons in each bundle. If possible, candidates should use rubber stamp with name, address and district number.

Wedding Gifts at
STOWELL'S

Mahogany Desk Clock
$5

Solid mahogany case, with the popular broad base, resting on ball feet. Runs 8 days. Movement fully guaranteed. Height 6 inches, width 8¼ inches. Diameter of dial 2¾ inches. A very graceful model and a very special value at our price of $5.

A. Stowell & Co.
24 Winter St., Boston
Jewellers for 90 Years

She was very pale. Her figure swayed slightly as she climbed the stairs to the sheriff's office and made her way to the pen.

"What do you think of the judge's charge?" she was asked.

"I think it was a continuation of the prosecution," she answered bitterly.

As she weakly mounted the stairs, leaning heavily on the railing, some one compassionated her on her fortitude.

"I had to keep up," she answered. "I couldn't let him see me break down. If I had he might have gone to pieces, too. That is the secret of my self-control."

Mrs. Becker dined with her husband in the prison pen, their meal being served from a neighboring restaurant, and together they waited through the seemingly interminable hours for the verdict.

Filene's

For the College Girl.
For the School Girl.
For the At-Home Girl.

We Place on Sale Tomorrow

250 Girls' Bathrobes

Specially Priced at $3

THICK, soft blanket cloth in gay flowered design is made into a very attractive room gown or bath robe; sailor collar style, ribbon bound, with cord girdle.

Generous bathrobes that lap over well in front and have good long sleeves. They are cozy and warm when one goes prowling round the pantry for midnight "feeds" or when one curls up for a good "talk."

At the special price of $3 they will speedily find happy owners. In pinks, blues and reds, 8 to 18 years.

Also in the girls' shop are some unusual looking bathrobes printed after the fashion of a leopard's skin. Thick, warm blanket cloth in tanny browns or blue. $5.

Girls like, too, the gay Indian blanket effect bathrobes. Gay, bright colors on brown and gray grounds. $3.95 in smaller sizes. $5 in 14-16-18-year sizes.

A suggestion — moccasins to go with them.

Elderdown bathrobes, $3, $3.95, $5. Blanket robes, $1.95, $2.50, $3, $3.95 and $5. Terry robes, $3.95 to $10.

The third shop off Main street on the right-hand side of Centre street (Girls' Floor—the Fourth)

Afternoon Tea in the Filene Restaurant every day from 3 to 5

Wm. Filene's Sons Company

Specialists in Bathrobes.

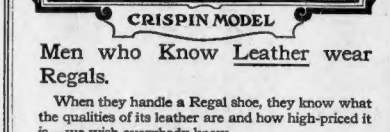

CRISPIN MODEL

Men who Know Leather wear Regals.

When they handle a Regal shoe, they know what the qualities of its leather are and how high-priced it is,—we wish everybody knew.

Also we wish you would drop into the Regal shop (no one will urge you to buy) and examine our CRISPIN MODEL.

It is a flat, English walking shoe, with broad shank, low heel and natural toe. It looks custom-made all over—1912 custom-made—and the leathers in which it is made—Russet and Smooth Black King Calf—are the world's best.

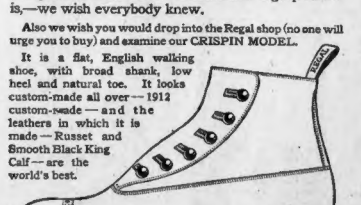

We show here the Button style, made in Tan Gun Metal or in Black Smooth King Calf. Price, $4.50

We also have it in Russet Blucher style.

REGALS

BOSTON REGAL SHOE STORES
175 Tremont St., (Next Tremont Theatre), for Men and Women.
2 Tremont St., (Cor. Court), Exclusive Men's Shop.
113 Summer St., (Cor. Bedford), for Men and Women.

Butler's
APPAREL SHOPS
Washington and Winter Streets

Wearables for School and College Girls Featured Saturday

In the Young Ladies' Shop

Girls are assured all those little points of excellence that make for individuality in apparel. These items illustrate:

Tailored Suits in light and dark mixtures of brown, blue and gray. Several distinct styles; coat made with plain or trimmed back; lined with guaranteed lining; skirt plain tailored with three kick plaits. Sizes 13 to 19 years. Value $16.50. Price..... $12.50

Serge Dresses for girls, in sizes 12 and 14, in the regular Sailor Suit and Norfolk effect, button front waist model, all with plaited skirts, in colors blue, red and brown. Value $5.98. Price, $3.98

Skirts of good quality broadcloth in a French gored model with panel back, buttons on side front with five large pearl buttons. Value $3.50. Price..... $1.98

Juniors' Newest Coats

A very choice collection of materials, including the double faced cloth, cheviots, zibeline, boucle and fancy mixtures. These coats to be found in a number of styles—plain tailored raglan sleeve, belted or semi-fitted models—all shades and mixtures. Sizes 13 to 19. Values up to $17.50. Price..... $10.00

Three stylish models, including fancy trimmed, semi-belted and plain tailored coats in cheviots and mixtures, lined throughout. Ages 12 and 14 years. Value $7.50. Price..... $4.98

Boys' $3.00 School Suits Priced at $1.95

We bought these Boys' Suits under real values and they are to be sold at the same proportionate savings.

There are 300 suits in this group. Choice of Norfolk, Russian and Knickerbocker models and the newest materials are used in the making. Illustration shows two styles.

Boys can be fitted from 3 to 17 years of age. Never sold for less than $3.00. On sale Saturday at..... $1.95

Wear-Resisting School Shoes

Butler's Special Goodyear Welt Boots are good solid school shoes for children at a popular price. Shoes made on a wide, roomy last that allows plenty of toe room for the little ones—still they are shapely and modish. They come in the leading leathers, in Button and Lace.

Size 5 to 8, $1.50 | Size 8½ to 11, $1.75 | Size 11½ to 2, $2.00

Women's Outsize Blouses

Button front Lawn Blouses, with clusters of fine and quarter-inch tucks with Irish Lace panel in a rose pattern, long sleeves finished with insertion to match. Sizes 46 to 52. Excellent value, at..... $2.00

Also several styles in outsize Blouses at different prices.

Charming Feather-Trimmed Hats at $10

(Copied from Smart French Models)

Note the simplicity with which the plumes are adjusted, and yet the graceful outlines maintained. As always, the feather hat is the real dress hat, and these are shown in innovations that cannot fail to win approval from devotees of fashion. Many of the hats are in shapes suggestive of the Directoire period. The Tam-o-shanter crowns are quite a feature.

The **New York Sailors** are wonderfully popular—straight brim in front with a slight roll toward the back, and simply trimmed with Jacqueline rose. Black and white are leading favorites with a brilliant bit of color, taupe is much worn, and all the new colors have representation.

Good showing of Trimmed Hats at $5 and $7.50.

These trimmed hats are all made at Butler's—each an individual model—and fully in keeping with fashion's latest style advices.

Sex Education in Schools Is Urged by Physicians

NEW YORK, Oct. 25.—The matter and methods of sex education in schools and colleges was discussed at the New York Academy of Medicine by the American Society of Sanitary and Moral Prophylaxis.

"Teachers should be supplied in the public schools as rapidly as they can be found," said Professor Baillett. "It is a simple matter to find young persons who are desirous of gaining this knowledge—students with the proper spirit—but it is not so easy to find the right kind of men and women to impart the knowledge to them.

"The most effective plan for leading the young student to see sex questions in their proper light is to give him good literature on the subject.

"Reproduction in nature, evolution, ethical relations in the home, parental love, heredity—all should be made plain to the growing boy or girl, and it will then be comparatively simple to make them realize that it is of especial benefit to them to know the problems of sex."

The circulation of the AMERICAN is 300,000 more than its next highest competitor and 100,000 more than all the other evening papers of Boston combined. the Quality newspaper.

Donor of $750,000 to Tech Played Games Just Before He Died

While he was dying in his apartment at the Hotel Beaconfield, Charles H. Pratt, whose bequest of $750,000 to Tech is being contested, played dominoes with his nurse, Miss Lucy D. Phelps, according to her testimony in the Probate Court today.

Miss Phelps declared the millionaire taught her the the points of the game, and that he used to do the counting on a board.

Miss Phelps said she told Pratt her treatment was prayer. She said she had given him absent treatment, and she said her prayer was just as effective whether he was cognizant of it or not.

Phelps said Pratt appeared wholly rational at the time he signed his will, and up till the date of his death on May 7, last. Contestants of the will alleged Pratt was of unsound mind when he made his will.

Miss Phelps said that Pratt seemed greatly interested in the news of the Titanic disaster last April, and deplored the fate of some of his friends.

BANKRUPTCY PLEA BY A. O. ROBERTS

A voluntary petition in bankruptcy was filed today by A. Oliver Roberts of No. 19 Myrtle street, Boston, real estate broker. The liabilities are $32,843. No assets are scheduled.

Czarevitch Nihilist Victim

New Royal Mystery in Russia

Many Rumors About Prince's Illness, but Court Officials Are Very Secretive.

ODESSA, Oct. 25.—The eight-year-old Czarevitch, Grand Duke Alexis, who is dangerously ill at the imperial hunting lodge in Spala, Russian Poland, is the victim of a Nihilist attack, according to a report which is gathering strength here with every hour.

The Odetsky Litoska has published what it alleges are the inside facts of the case.

The attack on the Czarevitch is the culmination of an oath of vengeance waich was registered at the birth of the long hoped for male heir to the Romanoff throne over eight years ago.

The story goes on to say that the Czarevitch was neither shot in hunting nor fell from his pony, but was stabbed in the thigh by a Nihilist named Wassiliew. This Nihilist obtained a position as gardener. He brought forged recommendations.

Once established, Wassiliew was in a position to carry out the deadly plot. He was in an inconspicuous post, which would not receive especially vigilant watch. Doubtless the young Grand Duke played near him often.

How the details of the plot were carried out the Odetsky Litoska does not relate, but, if the main facts are granted, it is easy to see that the plan could be executed.

Nihilist vengeance, the terror of the Romanoffs, waits patiently, never forgets and strikes swiftly. Such a plot against the Czarevitch—the hope of the Romanoff—is not inconsistent with their propaganda.

Admiral a Suicide.

The suicide of Rear Admiral Chagin, commander of the Czar's yacht Standart, has added one more to the series of rumors concerning the cause of the serious illness of the Czarevitch. This rumor is that Rear Admiral Chagin killed himself through remorse because the eight-year-old Czarevitch, was injured while playing aboard the Standart, that the boy's present serious illness is a result of the injury and that Chagin felt responsible for the safety of the royal heir, as he was in charge of the yacht.

The condition of the boy was worse today.

Peritonitis has set in and an operation will probably be necessary. Prayers are still said daily in the churches throughout Russia. An abscess developed from the wound, and the corps of doctors in attendance now numbers six.

The young Grand Duke Alexis is at the imperial hunting lodge at Spala, Russian Poland.

Then a story started that the wound was the result of a shot fired with intent to slay the boy.

Kidney disease, leaving one of the kidneys seriously affected, is another explanation.

A Double Suicide.

Now the suicide of Rear Admiral Chagin has given rise to the story that the boy hurt himself aboard the Standart. One version is that he tried to climb a mast and fell, another that he was injured while imitating sailors' diving.

It was first rumored that Chagin killed himself for unrequited love. But his sweetheart, who was said to have jilted him, cut her own throat when told of the rear admiral's suicide and fell dead. Her act disposes, it is believed, of the theory of a broken love affair.

Chagin's suicide was more than usually dramatic. He occupied a flat in the capital when not on duty. His household consisted of two valets. He arranged his affairs deliberately. He wrote the following note:

"I ask that nobody be accused of my death."

GRAND DUKE ALEXIS

MRS. T. F. RYAN TO SELL CAPITAL HOME

WASHINGTON, Oct. 25.—Mrs. Thomas Fortune Ryan of New York has decided to place her handsome home on I street on the market and abandon Washington as a Winter residence. Mrs. Ryan is now at her Summer home near Richmond.

Business Notices.

CASTORIA
For Infants and Children.
The Kind You Have Always Bought
Bears the Signature of Chas. H. Fletcher

WARN 8 PLACES OF SMALLPOX

The Board of Health of Clinton has sent out notices to the Boards of Health in Boston and seven other cities and towns in the State, warning them that persons are living in these places who are liable to infection from smallpox in Clinton and South Lancaster.

The places notified, in addition to Boston, include Chelsea, Hudson, Littleton, Sterling, Harvard, Leominster and Northboro.

Clinton Hospital and South Lancaster Academy are under strict quarantine and the health authorities of surrounding towns are taking emergency measures.

Where a case has been found in the affected districts and has gone away with a possibility of infection, the health board of Clinton has traced them if possible and forwarded notice to the health board where the suspect is.

Students at the Lancaster Academy are kept under close guard. Ivan Cousins broke the quarantine and went to Leominster, where he lives. He was arrested when he arrived in Leominster Square and was taken back to Lancaster.

All cats in the quarantined district in Lancaster are being killed. Women who have pet Angoras are told that the cats must be taken away to be fumigated. These cats never come back.

Five families have been quarantined in Sterling.

Anyone coming from Lancaster, whether a resident there or having been there merely on busines, is hustled along through the other towns. Several book agents who inadvertently entered the quarantine zone, have found themselves unwelcome anywhere else.

Compulsory vaccination is being administered by wholesale.

Clinton's plumbing inspector came to Boston, secured 700 vaccine points and ordered 300 more sent. One Clinton woman who refused to be vaccinated was told that she would be arrested, held firm by policemen and would then be vaccinated, willy-nilly. She decided to yield.

A Leominster girl who had been at Lancaster Academy went home, but was ordered back to Lancaster by the Leominster authorities.

The Worcester Consolidated Street Railway has requested all its conductors and motormen on lines traversing the affected territories to be vaccinated.

The Bigelow Carpet Company and Clinton Wire Cloth Company of Clinton are providing free vaccination for 1,500 operatives.

CANADIAN COUNTY CHOOSES A LIBERAL

MONTREAL, Oct. 25.—J. A. Cardon, Liberal has been elected to Parliament in the County of Richelieu over his Conservative opponent by 300 majority. The Borden government is distressed over the return of the Liberal candidate.

A. SHUMAN & CO.

STYLE THROUGHOUT

Style dominates every process in the making of our clothing, from the time it is cut until it is hung in the case, a finished garment; in the designing, in fabric, in the tailoring, style is the keynote. Fabrics are guaranteed all-wool and non-fading—fit perfect.

Suits with soft-rolling fronts or peaked lapels are excellent models at $30.00. Overcoats may be had in wooly fabrics—big and roomy, or in smooth fabrics—following the lines of the body—$30.00 and $35.00.

Suit Department, Second Floor
Overcoat Department, Fourth Floor

Hats. Shoes. Shirts. Cravats. Trunks. Suit Cases. Everything for the Motorist.

SHUMAN CORNER, Boston

Finest Picture Ever Drawn of the OLD SOUTH CHURCH
With a historical sketch by former Mayor Green, exclusively In Sunday's AMERICAN

Finest Picture Ever Drawn of the OLD SOUTH CHURCH
With a historical sketch by former Mayor Green, exclusively In Sunday's AMERICAN

ROYAL BAKING POWDER
ABSOLUTELY PURE

Cooking is a matter which concerns the whole family, and under modern methods and conveniences it is made so attractive the whole family is becoming interested, if not taking part in it.

"These biscuits are delicious; this cake is excellent," says the father. "I made them," says the daughter, and both father and daughter beam with pleasure.

It is a crime, with our modern agencies, helps and facilities, to have soggy biscuit, or wooden cake, or leaden pastry.

Royal Baking Powder has made home baking a success, a pleasure and a profit, and the best cooking today the world over is done with its aid.

Houghton & Dutton Co.
It pays to pay Cash
NEW ENGLAND'S GREAT CASH HOUSE

Join the Crowd Here Tomorrow and Take Advantage of These Bargains for Boys and Girls

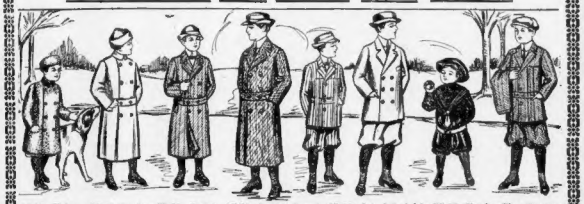

$4.00 Chinchilla Overcoats, sizes 2 to 10, made with velvet collars and wool lined; special at **2.98**

$3.00 Polo Coats for boys of 3 to 10 years, made with belt and flannel linings; special at **1.98**

$5.00 Long School Overcoats, made in convertible collar styles in new mixtures, sizes 9 to 17; special at **3.98**

$7.50 Long Overcoats with plaid backs, some split sleeve effects; sizes 9 to 17, **5.00**

Boys' $5.00 Suits in Norfolk and double-breasted effects in sizes 6 to 16; your choice at **1.98**

$4.00 All Wool Blue Serge Knicker Suits, double-breasted styles; your choice Saturday at **2.98**

$5.00 Velvet and Corduroy Suits, sizes 2½ to 6, all wool serges, sizes 3 to 8, all wool cheviots, sizes 7 to 16; your choice at **3.98**

The famous H. & D. Suits, all wool cassimeres and cheviots, in Norfolk and double-breasted styles, sizes 7 to 16; your choice at **5.00**

Boys' $3.00 Hodgman Rubber Coats, in black, made with snap catch, all sizes, 4 to 16 years. Special at..... **1.98**

Boys' Famous 39c L. B. Flannel Blouses, in blue and gray, made with collar attached; sizes 7 to 15. Special at **21c**

Children's Chinchilla and Plush Hats, the newest novelties for the boy of 3 to 10 years. Your choice at.. **98c**

$1.69 Chinchilla and Plush Hats, the newest novelties for the boy of 3 to 10 years. Your choice at.. **98c**

Boys' $1.49 All Wool Knickers, made of English cheviots, in brown and gray effects, watch pockets and side buckles. Your choice at **98c**

6.50 Chinchilla COATS

Red flannel lined throughout, with contrasting shades of same material on collar and cuffs, patch pocket to match, sizes 6 to 14 years, in brown, navy and gray, **3.98**

$4.00 Dresses for Girls—Girls' Dresses, made of all wool serge and Panama cloth, in all the leading shades and styles, some Norfolk models, in sizes 6 to 14 years, a good value. Special for Saturday.. **2.98**

$1.25 Girls' School Dresses, in galatea, gingham and percale, in sizes 6 to 14 years. Special for Saturday..... **98c**

79c Jersey Pantalette Leggins, in red, navy, brown and black; sizes 2 to 4 years. Special for Saturday..... **59c**

Girls' 69c Flannelette Gowns, in pink and blue stripes, sizes 2 to 14 years, extra good value. For Saturday.. **49c**

Girls' $3.00 Rain Capes, in plain blue and red, hoods lined with plaid, sizes 6 to 14 years. Special for Saturday..... **1.98**

$3.00 All-Wool Sweaters, made in coat style, in all colors, sizes 22 to 34, special for Saturday..... **1.98**

$1.50 Felt Bonnets, in all the leading shades, all sizes to 4 yrs. Special for Saturday **98c**

5.00 Cheviot Cloth COATS

All wool, in navy, with large shawl collar, of tan or Copenhagen blue, and cuff to match, patch pocket and large buttons, same as cut, sizes 6 to 14 years, at **3.98**

PABLO
THE
King of Storm Coats
CONVERTIBLE COLLAR—PROTECTOR FRONT
A Warm, Comfortable, Cold Weather Garment
The Best Overcoat in the World

TURN UP THE COLLAR FOR COLD AND STORM

TURN DOWN THE COLLAR FOR FAIR AND WARM

$9.90 UP

$9.90 UP

F. GRAY CO. Are the Only Selling Agents in New England

MOTHERS VISIT OUR Boys' Dept. SUITS AND OVERCOATS AGE 3 to 17 YEARS

SUITS $1.98 to $6.98 SUITS

Made from Pure Heavy Scotches in all the new colorings, full of fashion and good enough for any man.

Our Windows Display—100 SUIT MODELS, but a mere handful compared to our immense stock, the whole of which invites your most rigid inspection. Prices from $7.90 up.

HATS
3.00 Hats 1.98
2.50 Hats 1.49
2.00 Hats 98c
Caps 49c, 65c & 98c

F. GRAY CO.
WASHINGTON & HANOVER STS.

PANTS
Thousands of them
$1.98 to $4.98

FREDERICK S. DEITRICK LEADS FOR CONGRESS IN DISTRICT EIGHT

CAMBRIDGE DEMOCRAT BELIEVES IN "FIGHTING HARDEST WHEN YOU ARE DEAD CERTAIN."

Frederick S. Deitrick of Cambridge, tall young attorney with the winning smile of a boy, is just as sure of being elected to Congress next month as you are that you are sitting here with this paper in your hands.

The district is the new Eighth. It comprises the cities of Cambridge, Medford and Melrose and the towns of Arlington, Belmont, Lexington, Stoneham, Wakefield, Watertown and Winchester.

"A Democratic district as sure as you're born," Mr. Dallinger was telling somebody, "even if the Progressive party had not come into being. As it is ——"

"What you ought to be doing then, Fred," said his caller, "is looking around for an apartment in Washington. Why don't you take it easy?"

"Not at all," said the tall young Cambridge attorney, "not AT all. The time to fight the hardest is when you feel dead sure that you are going to win! I feel that way, and I am making such a contest as I never have made before."

Keep the name in mind, for before many weeks have passed we shall all be writing it "Congressman" Deitrick.

This need not be very much of a story about Deitrick, for the Democrats of his district are as united as Democrats appear to be this Fall all over Massachusetts, while the Progressive party has placed in nomination in the new Eighth about the ablest of all their Congressional candidates in Massachusetts.

This Bull Moose candidate is Henry C. Long, Boston lawyer and publicist, who, if he were not a modest man—if he dared to trot out all his decorations, and stand them up in a single line—could write his name Henry C. Long, M. S., M. S. D., LL. B., and A. A. A. S.

Mr. Long Running, Too.

Mr. Long has been a life-long student of commercial and transportation matters. He is the best known lecturer on these subjects in New England. He played a prominent part in forcing street railways to protect motormen, conductors and passengers by putting vestibules on street cars. He was active again in getting the Grand Trunk railway for Boston. He led the movement to establish a Board of Directors for the Port of Boston.

One can readily understand how a Bull Moose candidate for Congress, of Mr. Long's ability and with his splendid record, might make serious trouble in the Eighth Congress District, for both the Republican and the Democratic candidates, and the Democrats of the district can thank their lucky stars, this day, that their party candidate for Congress happens to be a man with a clean record—personal, professional and legislative—who happens also to be a born fighter.

For Fred Deitrick—Judging from the record as it is written down in newspaper files—is that kind of contestant. His rival for the Democratic nomination was of the same degree of fitness. Perhaps the Republicans are satisfied, too. Its that as it may, Deitrick was born in New Brighton, Pa., April 9, 1875. He was twenty years old when he came to Cambridge and the Harvard Law School. He is unmarried. His widowed mother, a brother, and four sisters, are still residents of Pennsylvania, thirty miles west of Pittsburgh.

The Democratic candidate for Congress cast his first vote in Cambridge, however, and he has been a Cantabrigian ever since.

How it all came about is told by the young gentleman himself:

Decides On Harvard.

"I had made up my mind to go to a law school," he says, "and of course I wanted the best. I wrote everywhere for information. I talked with all the lawyers and college men I could meet. My collection of law school catalogues was probably the most complete in existence at that time.

"Finally, my choice was narrowed down between Yale and Harvard. I looked over both catalogues for the last time. I observed that a great many Yale College men came up from New Haven to Cambridge to study law. I saw that some Harvard men went down to the Yale Law School, but that the proportion was about ten to one in favor of Harvard.

"I decided that if the Harvard Law School was good enough for so large a proportion of Yale men, it was good enough for Deitrick of New Brighton. So I came."

"Yes; but how did you happen to stay?"

Deitrick smiles.

"Ahn! So you married during your law school course."

The candidate for Congress smiles again. He has you.

"I am a bachelor," he says.

"I just fell in love with Cambridge," he explains, "and I couldn't leave. I never shall. I guess I'm a sticker."

Which the record demonstrates.

In 1903, when he was thirty-three, the Democrats out North Cambridge way picked him up for the first time and planted him in the Board of Aldermen.

In 1901—he was twenty-six now—he began running for the House, and he ran two or three times before he was elected; from a district, the old Fourth Middlesex, which everybody knew to be "solidly" Republican.

Finally he was elected, and so pleasing was his State House record to the people of that district that he served in the House of 1903, the House of 1904 and the House of 1905.

Has Progressive Record.

Studied even in the greater light of today, Deitrick's record on Beacon Hill is found to be not only clean but progressive. The achievement he feels the best about is that he originated and forced through the Legislature a bill for the establishment of a school and home for crippled children. You can see the institution today out in Canton. It represents an investment of about $500,000. It is one of the things the Commonwealth likes to show off before her sister States.

F. S. DEITRICK

Soon after this, Deitrick formed the habit of running for Congress. He got one good drubbing, came up smilingly two years later for a second walloping, and two years ago almost landed. This time it is coming off.

What you want to take notice of, right here, is that this confident young sixfooter out at Cambridge has been running against a gentleman with an international reputation, the Honorable Samuel Walker McCall of Winchester.

"Sam" McCall used to be a name to conjure with, horseboots and thereabouts. "Sam" McCall was once known as the "great independent." To have been up against "Sam" McCall, just once, would have been experience enough for the ordinary young Cambridge Democrat. But Deitrick, remembering, perhaps, his experience in that "solid Republican" Fourth Middlesex, kept right on coming up smiling.

Two years ago Congressman McCall wrote a piece for the papers, about tariffs, or in defense of "Uncle Joe" Cannon, or something, and when the votes were counted, McCall was elected by 2,012, a mighty drop for a great leader who had been customarily going down to Washington with an excess of many thousands of votes.

Soon after this, Mr. McCall let it be known that he had about all of the lower branch of Congress that he cares for, and that he would not run again.

Tinkered with District.

Then the eRpublicans at the State House set to tinkering with the Eighth District. They took out the city of Somerville, formerly a republican city of many thousand, and the city of Woburn, Democratic in the last Congress fight by as many hundred. They gave Somerville over to Frozen Nose Roberts of Chelsea, who gladly swapped for it the Democratic city of Lynn, and they tucked Woburn into the Butler Ames district, taking away from that district the larger Democratic city of Lawrence.

Now to the Eighth District, this year, are the city of Melrose and the towns of Stoneham and Wakefield—formerly in the Roberts district—the town of Lexington, heretofore in the district still called "Tirrells," and Watertown, formerly a part of the John W. Weeks territory.

All this patching and mending has not dismayed Mr. Frederick S. Deitrick one little bit. Its only apparent effect is to make him surer and more certain of victory. But, as you observed away back in chapter one, the surer and more certain you make Deitrick, the harder he fights.

Studying the Congressional vote of two years ago, in the three cities and seven towns of the new Eighth District—making the returns from the Deitrick-McCall contest, the Roberts-Cramer encounter, the Mitchell-Wilder affair and the Daley-Weeks controversy—and, of course, remembering that Henry C. Long, Progressive, is much more than a spectator or bystander, one finds ample reason for Deitrick's confidence To illustrate:

Studying the Figures.

	Democratic.	Republican.
Cambridge	6,682	5,031
Medford	1,172	1,869
Melrose	714	1,396
Arlington	610	873
Belmont	250	420
Lexington	310	475
Stoneham	521	674
Wakefield	925	901
Watertown	915	939
Winchester	289	892
Totals	12,389	13,470

Republican politicians throughout the State have been telling one another for some time that the Republicans on the 1912 re-distributing committee made a horrible mess of the job, that the Democratic statement on the committee "put it all over" them.

The Democratic leaders of Cambridge, Medford, Melrose and the seven towns of the district do not care to go into this at this time. They do say, however, that the present Republican nominee, former Senator Frederick W. Dallinger of Cambridge, is, of course, not to be mentioned as a vote-getter in the same breath with "Sam" McCall, John W. Weeks and Ernest Roberts. Hence, these Democratic leaders are disposed—every one of them—to agree with Brother Deitrick that, regardless of the figures for 1910, the new Eighth District is Democratic. And at the same time they are gratified to observe that the time when Fred Deitrick fights the hardest is when everything looks the surest. A rather commendable practice, if one should be asked for one's opinion about it.

Year in and year out, by and large, Congressman McCall has been getting a lot of Democratic votes out of Cambridge. "McCall" sounded sort of Democratic, after a way of speaking, and "Sam" listened rather chummy and friendly-like, and the Winchester Congressman sure has had a way of answering letters promptly, and doing favors for father and mother and all the folks, and being a right good friend to have in Washington; and so old-fashioned Democrats got in the way of voting for him, year after year, and being proud of him, and looking upon him as a kind of institution.

They're With Deitrick.

Many of these Democrats have been owning up to it, lately. This year they are going to be with Fred Deitrick, who has really grown up among them, and is one of them. They know all about him. They have seen him come along at the law, all the while walking straight, proud of his noble profession and so on, but not a bit above having a cheery word and a pleasant smile for old and young, rich and poor, saint and sinner.

And so they are going to send him to Congress, and for all the signs the NEW Eighth District is going to be a Democratic stronghold until the State House carpenters get to work upon it again, with saw and chisel, some time after the census of 1920.

Naturally enough, with everything looking so certain-like, Mr. Deitrick isn't going any extra big guns at the Republican candidate, Former Senator Frederick W. Dallinger.

No, indeed-y!

Deitrick simply says that Dallinger is a splendid type of the reactionary or Stand-Patter; that he is a Taft Republican, for which variety of Republican the plain people of this country no longer have any use that one can think about at the present time; that Dallinger's record in the Massachusetts Legislature is not the record of a man whom Mr. Deitrick would send to Congress in 1912; that Mr. Dallinger is an attorney for the Boston Elevated Railway Company; that Mr. Dallinger as a Senator voted against the vestibules on the street cars—just for instance—and that Mr. Dallinger has been in close touch with Elevated lobbyists, and so on.

The time may come in the campaign, although election day is almost here, when Deitrick may feel compelled to wage a regular war on Dallinger, but just at present he isn't doing much more than travel around the district, talking to the people as above, and being told by everybody that the NEW Eighth will be found in the right column on the Tuesday following the first Monday of November.

And Henry C. Long and the other Progressives are plugging away, and treating Cambridge to a new rally every night, and all three of them have headquarters and transparancies and house parties almost side by side in Central square—down in the theatre district—and if there is a city this side of the Mississippi River that is having more politics per minute than the city of Cambridge, in the County of Middlesex, teacher invites any boy or girl in the room this afternoon to come forward and point it out on the map.

And, finally, practice now to write it "Honorable Frederick S. Deitrick, M. C., Washington, D. C."

HILLSMITH'S THE STATIONERS
Good and Cheap Ledgers
A New Line
Time and Labor Saving. Economical.
Complete Outfits $4.00 up
3 Milk Street

HARKO
We have convinced thousands of New England men that we sell the very best $25 Suit or Overcoat for
12.50
OVERCOATS
THE SWAGGER BELTED BACKS, made from Rough Scotch fabrics. Cut full and roomy. A great Winter Overcoat—plaid backs—Silk sleeve lining.
REGULATION Overcoats in fine meltons, kerseys, worsteds and velours. Convertible collar Overcoats; also the new Raglan with loose back.
Black silk lined Overcoats for evening wear.
STORM COATS—A massive, manly garment for rough weather, made from chinchillas, Irish frieze and Scotch effects in homespun fabrics.
Every Harko Suit or Overcoat Is Sold With a Guarantee
That they are made from pure wool fabrics and the only hand-made garments in the universe selling at 12.50
HARKO OVERCOATS $25.00 VALUES $12.50
OVERCOATS
Representing All the Famous Makers of High-Class Garments
Auto Coats and Fur Lined Coats At 14.50, 18.00, 20.00 Up To 90.00
HARKO SUITS
Thousands to select from. Made from fine all-wool goods, including Heavyweight Blue Serges.
12.50
Don't Pay $25.00 For An Overcoat You Can Duplicate Here For
12.50
S. H. HARRISON CO.
662-672 Washington St.
Corner Beach Street

Filene's Automatic Bargain Basement
$5 REWARD FOR ANY EXAGGERATION.
The Best Way to Keep in Touch With the Bargains
is to Make a Daily Round of the Basement
Those who do this secure some of the very best bargains.
Even if you read all of our newspaper advertisements you can learn of only a few of the opportunities.
To many savings the signs and price tags are the only indicators.
Mrs. Jane Hopkins
SECURITY BOND $5.00 $5.00 BOYS SUIT
A special purchase of a number of "pieces" of materials makes it possible for us to offer
$5 Norfolk Suits at... $3.75
All-wool, gray and brown cassimeres, serge lined, lower edge faced coats, breast pocket, full lined peg top knickerbockers, 7 to 16 years.
EVERY SUIT HAS PRINTED GUARANTEE SLIP
Girls' Coats and Dresses
GIRLS' COATS—Several very attractive styles in cheviots, mixtures and shetlands. Sizes 6 to 14. $6 grades $4
GIRLS' SERGE DRESSES—Many styles, in red, navy and brown. Sizes 6 to 14. $5 grades $3
JUNIOR SERGE DRESSES—Several styles. Sizes 13 to 17. $7.50 grades $5
GIRLS' BOOTS—Misses' and Children's, patent colt, Russia calf, vici kid and calfskin. $2 and $2.50 grades. $1.50
BOYS' BOOTS—Goodyear welts, calfskin button and lace, all sizes. $2.50 grades..... $2
Hundreds of Other Bargain Lots

FITS St. Vitus Dance, Falling Sickness
respond immediately to the remarkable medicine that has for over 40 years been a standard treatment for these troubles—Dr. Kline's Great Nerve $2.00 Bottle Free Remedy. Doctors prescribe it especially for these diseases; it is not a cure-all. Its beneficial effects are immediate. Druggists everywhere sell it. To prove its wonderful virtues, we will cheerfully send a Full $2.00 Supply without charge.
Kline Laboratories 25 East 26th Street Dept. 23, N. Y. City

CATARRH

Sounds harmless. It's the most treacherous foe to health. The poisons in the blood finds an outlet in the mucous lining of the nose, throat and bronchial tubes, and the discharge is effected by hawking, spitting and gagging. The irritation extends to the lungs and the tissue wastes away. I can cure the worst case of catarrh and prevent consumption. Consult for free trial.
Dr. Joseph Grady, 238 Tremont St. BOSTON
Hrs. 10-12; 2-6; 7-8. Sun. 10-12. Closed Wed.

Hall Caine's Masterly Novel "The Woman Thou Gavest Me"
This serial is the most talked of story of the season. It has to do with the rebellion of a young girl against the efforts of a reckless father to sacrifice her to social ambitions and blight her life, as he did her mother's.
Its absorbing plot and sustained interest equals and even exceeds "The Christian" or "The Eternal City" by the same author. You cannot afford to miss this great story.
New Standard Oil Letters
George Randolph Chester's great Wall Street Story
Roald Amundsen's own account of finding the South Pole.
Gugl elmo Ferrero on Trial by Public Opinion.
With Maxfield Parrish's 4-Color Cover, "The Sleeping Beauty"
NOVEMBER NUMBER Now On All Newsstands
Hearst's Magazine

17,251 LIVING YALE GRADUATES

NEW HAVEN, Ct., Oct. 25.—Yale has 17,254 living graduates in all departments of the university, according to a new catalogue, just issued. This is an increase of 1,293 since two years ago. New York city leads as a living place, the number being 2,532. New Haven is next with 1,900 and Chicago third with 942.

BABES IN ARMS RULED PASSENGERS

SEATTLE, Wash., Oct. 25.—Infants in arms are passengers under a ruling received here from the department of commerce and labor, which upheld the marine inspectors in fining Captain Hunt, of the steamer Dove for carrying 109 passengers when the steamer's certificate authorized only one hundred.

WOMEN WAR ON JACK JOHNSON

CHICAGO, Oct. 25.—A woman of mystery, who is said to possess the most important evidence yet obtained against Jack Johnson in the "white slave" investigation being conducted by the Federal Grand Jury, is to testify before the probers. She possesses the key on which the case against the negro pugilist turns, it is said.

The utmost secrecy shrouds this woman. Mrs. F. Cameron-Falconet, who started the movement against Johnson in an effort to save her daughter from becoming his wife, refuses to disclose her identity. Counsel refuse to give her name. The authorities refuse to say who she is. They declare, however, that she is the most important witness they have yet secured.

A gigantic movement by the women of the country was set on foot today. Women's Clubs all over the country will be urged to take vigorous action against Johnson "as a menace to the women, not only of the white, but his own race as well."

Women Launch Fight.

Mrs. Sarah Webb Helm, of No. 5404 Everett avenue, is the negro pugilist's new enemy, and her efforts promise to result in moves against Johnson by both the Chicago Women's Clubs and the Federation of Women's Clubs.

Today she held a conference with officers of the Chicago Women's Club, at which it was decided what action can be taken here. Just what form this action is to be Mrs. Helm has not given out, but she said that some drastic move was to be taken at once.

Mrs. Helm sent a communication to Mrs. Percy Pennypacker, head of the national organization, in which she called upon the officers of the Federation of Women's Clubs to investigate and take vigorous action against Johnson.

Mrs. Genevieve Grant of No. 4043 Grand Boulevard, has been served with a subpoena to appear before the Federal Grand Jury next Monday. Mrs. Grant is a sister of Mrs. Katherine Ostrander, who also is to be summoned to appear as a witness.

When Miss Cameron first came to Chicago she lived at the Ostrander home, and the two women are believed to know much of her life while here. Mrs. Grant has expressed a willingness to tell all she knows about the girl and her visitors during the period she stayed at the Ostrander home.

Hunt Missing Witnesses.

One of the difficulties that has arisen to make the investigation more difficult is the disappearance from the city of numerous important witnesses. Among these is said to be the officer of a brewing concern, who is credited with considerable knowledge of Johnson's movements and of his private affairs.

Booker T. Washington, who criticised Johnson severely in a speech at Detroit recently, opened the way for a retort from the champion, who calls attention to the fact that he never got in the wrong flat and was severely beaten for the mistake.

BOSTON COLLEGE SENIORS ARE HOSTS

At Boston College this evening the class of 1913 will hold the annual "college night" and smoker, given by the seniors yearly to the underclassmen. President Thomas L. Gannon, '13, will make the address of welcome and the presidents of the other classes will respond. A prominent member of the alumni will talk on "Old times at B. C."

LIVE RATS, 5 CENTS, DEAD ONES BRING 2

PHILADELPHIA, Oct. 25.—Two cents each will be paid for dead rats by the city of Philadelphia, while live ones will command five cents. Director Neff of the Department of Health desires more rats to examine for evidences of bubonic plague. Live rats are more desirable because they possess fleas, believed to be the real carriers of the disease.

Clothing On CREDIT 1.00 A WEEK PAYS For this up to date Fall Suit, well tailored and perfect fitting, $15.00

This clothing is exceptionally fine brand new worsteds in fancy brown and blue shadow stripes, fancy blue mixtures and cassimeres in fancy and dark gray. We carry the popular brands of clothing, bearing the Union Label, on credit.

Remember, it is no longer necessary to buy from the old style upstairs Credit Room with its antiquated small stock and exorbitant prices. You can purchase the widely advertised union-made clothing in my Street Floor Store at the prices cash stores charge.

YOUR MONEY'S WORTH OR MONEY BACK

We give UNION TRADING STAMPS with all purchases; save you 2½ cents on every dollar.

McLaughlin

800 WASHINGTON ST., BOSTON

Opp. Hollis Street — Open Evenings

The Seal of Economy

This Seal is a Guarantee

It means that the manufacturer, using it in his advertising packs valuable Security Merchandise Orders in his goods. He does this to share with you the saving resulting from your continuous purchasing of his goods.

It is also a guarantee that the quality of his product is the best value you can buy for the money.

Security Merchandise Orders are accepted by large and reliable merchants in full or part payment for anything they carry in stock, including Dry Goods, Clothing or anything you want.

The more articles you buy that contain Security Merchandise Orders the quicker you can accumulate them and the greater will be your saving.

Write To-day For Complete List

of articles that contain Security Merchandise Orders and name of store that accepts them. Start saving these profit-sharing coupons at once.

The McKelvey Company

200 Fifth Avenue — New York City

You'll Enjoy The Refined Cabaret In Our Restaurant

Daily from 12:15 to 2:15 P. M.—5th Floor

Well-Known Favorites Circulating, Singing of Popular Songs

The Great Waring—Pianist. The Cabaret Quartette. Miss Annette LaVine and Mr. Frank Savasta. Miss Gertrude Purcell. Assisted by Henry Siegel Co.'s Orchestra. L. Sighinian, Director.

4 Min. by Tunnel to No. Sta. — Nearest Big Store to South Station

HENRY SIEGEL CO.

Restaurant—Saturday Matinee Special: Large Planked Sirloin Steak, a la Siegel, with Lettuce and Tomato Salad, Served for 2 $1.10

Help Us to Distribute $5,000 to Charity

by voting on your sales slips. Our charity appropriation is increased to $5,000, and the first award has been increased from $200 to $500—other awards increased proportionately.

First Award.....$500 cash
Second Award.....$300 cash
3d to 7th Awards...$150 each
10 Awards of.....$50 each
34 Awards of.....$25 each
140 Awards of.....$15 each

Full details given at Charity Desk, Second Floor.

EXTRA!! A SALE OF Boys' Suits —AND— Overcoats

Sizes 3 to 17 years

"Siegel Special" $3.33

We will not ask you to read a lengthy story. The purchasing power of the four great Siegel stores "Does Things" that no other retail organization can equal or surpass.

$5.00 and $6.00 Boys' Winter Clothing Today and Tomorrow Three Dollars and Thirty-Three Cents

More than a thousand garments await your selection in the Boys' Store—Third Floor.

$3.33 Russian Suits Pure Worsted Serges Sizes 3 to 7 yrs. Extra Pants

Navy Blue, Brown, Cardinal, Royal Blue and Mode Serge Suits. Have you ever heard of anything like it? Just see the suits.

$3.33 Russian Overcoats Fancy Meltons Chinchillas Mixtures Sizes 3 to 7 yrs.

Nobby Brown Coats for the little fellows. Serviceable and stylish fabrics. Various models, chiefly button to the neck. Plain and velvet collars.

$3.33 Double-Breasted Suits With Extra Pants Sizes 9 to 17 yrs.

Fall and Winter Suitings in Gray and Brown Mixtures, Herringbones, Tans and Diagonals. Extra well made garments. Suits that will please the boy.

$3.33 Winter Overcoats For the Big Boys Collars Convertible Sizes 8 to 17 yrs.

A chance! Right now a big bargain for the Boys' Winter wear. Splendid School Coats. Ankle length. Button up to the neck on a cold morning or evening.

Boys' Store—Third Floor

Smarter Styles, Better Qualities and Lower Prices Tell the Story Why We Sell So Many

Misses' and Juniors' Suits, Coats and Dresses

Our Special Juniors' $16.50 Suits ... $12.75

Made of a novelty weave in beautiful shades of robin's egg blue, brown and navy in the latest and most approved styles. They are well cut and trimmed with piping in contrasting colors, and large ball shaped metal buttons. All coats lined throughout with satin. Sizes 15 to 17.

Misses' and Juniors' $19.75 Suits at $14.75

Trimmed and plain tailored styles. The materials include serge, cheviots, corduroys, and various mixture effects. Navy, brown, Copenhagen also black are a few of the colorings. Among the many trimmings used there are Bolenjerre collars and velvet effects. All coats lined throughout. Sizes 15 to 18.

Misses' $24.75 Suits at $19.75

They include our own copies of high-grade models. The materials are all of the best and include serge, cheviot, whipcords, corduroys, and mixtures in all the new and fashionable colorings. One model is made with the new vest effect and stitched tailored pattern, buttons being of brass trimming and Bolenjerre collar of either plain or velvet. All coats are lined throughout with best yarn dyed satin. Sizes 14 to 18.

Misses' $30 to $35 Suits at $24.75

Include beautiful trimmed and tailored styles. The very best quality serges, cheviots, whipcords and corduroys are amongst the materials. The colors in part are navy, brown, green, tan, also black. The very newest trimming and style effects as fancy braiding, contrasting colored piping and collars, Prince's satin and yarn dyed linings used exclusively. Sizes 14 to 18.

$10 Misses' Serge Dresses at $5.98

Very special quality Botany Mills and Amoskeag double warp serges. Fully eight yards around the bottom. Colors are navy, black, green and brown. Among the novel trimmings are braids, corduroy, corded silk and fancy buttons. Sizes 14 to 18.

$19.75

$25 and $30 Silk Dresses for Misses at ... $14.75

An assortment suits varied as to style, materials and coloring. The new silk broadcloth, charmeuse, messaline, taffeta and crepe de chine are included. The very latest fashion ideas as to trimming, such as Rodenjerre collars, bolero, draped skirts, panniers, pretty touches of lace, jabots, etc. Many models are duplicates of French importations. The colors are, in part, Copenhagen, navy, black, taupe, pink and white. Sizes 14 to 18.

Misses' $24.75 Coats at $19.75

In bouvle cloth, diagonals, cheviolds and other materials. 45-inch and full length models. The colors are blue, gray, brown, tan and mixture colorings. Handsome buttons, braidings, corduroy collar, and cuffs and other up-to-the-minute trimming ideas. Sizes 14 to 18.

Misses' $30 and $35 Coats, $24.75

Made after superior models. Bouvle cloth, novelty weaves and fancy mixtures are the materials. Handsome buttons, contrasting colored velvet, plaid collars are among the exclusive trimmings. Full and 45 length models. All colors. Many are fully lined. Sizes 14 to 18.

Girls' Coats and Dresses, Too!

Girls' $3.98 Serge Dresses

Made of splendid serges, neat and very stylish little models. The trimmings comprise exceptional button and braid effects. Particularly desirable sailor and belted styles are included. The colors are navy, brown and tan. Sizes 6 to 14.... $2.98

Girl's $6.50 Dresses

A variety of styles, including a very late Norfolk model. The serges are of worsted ship are the grade usually found in much higher priced garments. Silk ties, wide belts, etc., are effectively used. Navy, brown, garnet and black are the colorings. Sizes 6 to 14..... $4.98

Corduroy and Velvets

Are the season's most fashionable materials. We show them in an extensive assortment of girls' coats and dresses, in all styles and dressy colorings. The prices are from $6.98, $7.98, $8.98 to $15.00

Girls' $7.98 Coats

10 distinct styles in Americus cheviots and tweeds. Convertible collars, turn-down and button effects are used as trimmings. Many of the models are lined throughout with red flannel to add warmth. Navy, brown and gray are the leading colors. Sizes 6 to 14.... $4.98

Girls' $8.98 Coats

Made of the finest brown, cocoanut and navy cheviots and broadcloths, also novelty mixtures. Individuality is given the coats by such trimmings as beads, large rosses and patch pockets. The particularly stylish models are very high at neck. Fur collars are navy, Copenhagen and tan. Sizes 6 to 14.... $5.98

Girls' $10.98 Coats

In clerical, blanella, broad cloth, corduroy and fur, the models are positively the last word in style and dress. Navy and brown are a few of the colors. The coats are trimmed with fur, velvet and novelty collar and cuff materials. Belted and Norfolk models are shown. Sizes 6 to 14.... $7.98

No Better Displays in Boston of Correct Fall Millinery

Our ostrich trimmed hats are by far the smartest and most popular priced in the city. We know it because women come here and admire these splendid hats, but insist on looking further before deciding, and nine times out of ten come back. We want no better evidence than this. Street Floor

In Ostrich Trimmed Hats at $5.98, $7.95, $10.00 and $14.50

Students' Hats of Plush, Ostrich Trimmed $7.95

Sale of Sample $5.00 and $6.00 Hats

Picked up from a clever manufacturer of Tailor Suit Hats in New York. Only about 200 in all—they really should sell at $5.00 and $6.00. While they last $3.00

TRIMMED HATS, $5.98 — 150 of the smartest plush or velvet trimmed hats, mostly in black. Entirely different from what you ordinarily see at this small price and we assure you they are worth much more..... $5.98

TORIC Eye Glasses $2

Saturday Only—$4.00 Values

50c Automatic Eye Glass Rests 39c

FREE Examination by our well-known eyesight specialists.

Oculists' prescriptions and repair work at half prices.

Hair Goods

The present style coiffure requires but a moderate amount of hair, but this you want RIGHT in match, quality and price. These we guarantee. We not only claim perfect conditions for matching hair, but we have them—best daylight floods this popular section.

$2.00 Switches $1.75
$4.00 Switches $2.98
$1.50 Switches ..... .75
$5.00 Gray Switches $3.50

The above are made of our well-known and permanent wavy hair. Long and very full—short ones full in all shades, including Gray.

Large, Full, Wavy Hair Puffs—Solid colors and gray.....75c and 65c

Transformations—Wavy hair, made very full and long, these go entirely around the head, giving the coiffure, even, full lines; regular price $6.00. Your choice $3.50

We do not compete with cheap sales hair goods. We know you will be pleased if you visit our Beauty Parlors, Second Floor.

Also Hair Goods Table on Main Floor.

Saturday Morning At 9 o'clock SPECIAL SALE

$1.35 Men's Hats

Values $2, $2.50, $3

A group of 240 Hats—all styles, all colors. Come early.

Men's Store—Third Floor

Men's $20, $22.50 and $25

Suits and Overcoats

"Siegel Special" $14.50

Boston has a pretty big "line-up" of Clothing Sellers this season, hasn't it? In fact, there's more Clothing Competition here for area and population than in any other city in the world—just now. In the face of all this—**with one exception**, the most talked of—the most popular—is the Clothing Department that really "Does Things"—

Siegel's Men's Store—Third Floor

This Week-End—Today and Tomorrow—a Demonstration at **Fourteen-fifty.** Not a garment worth less than $20. Many of them retailed at $22.50 and even $25.00 in many of Boston's Exclusive Clothing Stores and Shops.

Men's Silk Lined Suits $14.50	Men's Plaid Back Coats $14.50
Fine Silk Lined Topcoats $14.50	Fine Quality Overcoats $14.50
Full Dress Coats and Vests $14.50	"Priestley" Cravenette Coats $14.50
Tuxedo Silk Lined Coats and Vests $14.50	Young Men's Norfolk Suits $14.50

The Window Display Shows You the Facts More Briefly

We Give S&H Stamps — Mail and Telephone Orders Filled

'Cardiff Giant' Sold for $200 at Auction, to Try to 'Come Back'

FITCHBURG, Oct. 24.—The "Cardiff Giant" will attempt to "come back."

This does not herald the appearance of a new "white hope" or a second Jeffries. It chronicles the latest exploit of the famous museum freak of thirty-five years ago.

The "Giant" has been sold by a deputy sheriff with an order from the court, to satisfy judgment against its owners for $593 due for storage during the last thirty-five years.

The court action was against Attorney Aubrey Z. Goodfellow and Attorney Thomas Hovey Gage, Jr., of Worcester administrators of the estates of the former owners of the "giant," and Theodore W. Harnum of Wethersfield, Ct., who was the last person to claim ownership in the property. The purchaser was Ralph P. Lawrence, whose mother, Mrs. S. S. Lawrence, brought the suit. The price paid was $200.

Mr. Lawrence is now in communication with theatrical managers, and hopes to start the "giant" on the road again. It was unearthed at Cardiff, N. Y., in 1869.

Auto News

By J. C. KERRISON.

By way of New York comes a rumor that Walter E. Flanders of the Flanders Motor Car Company has been offered the presidency and general managership of the United States Motors Company. It is said negotiations are practically completed to bring about this condition of affairs, and that the banking interests in control of the United States motors are behind the proposition.

The tentative plan adopted to pull United States Motors through is capitalization at $31,000,000, of which $11,000,000 is to be 7 per cent. first preferred cumulative stock, 20,000,000 second preferred 6 per cent. cumulative stock and $11,000,000 4 per cent. common stock.

In connection with the deal it is said that United States Motors will acquire the Flanders Motor Company, which is capitalized at $3,750,000, and will assume all obligations and debts of the latter concern, as well as pay a cash bonus to Flanders and his fellow stockholders. The plan also includes the manufacture at the United States Motors plants of the 12,000 six-cylinder Flanders cars contracted for by the latter concern's agents.

* * *

All the local racing men are decidedly keen as regards the running off of the motor races at Rockingham Park tomorrow afternoon. The fact that the several men are to race for honor and glory alone proves conclusively that motor drivers have more ideas of real sport than they are generally credited with possessing.

The competition will be fully as keen as though a $5,000 trophy was at stake. Harry Cobe said: "The fact that we are willing to go to Rockingham and race just for the sake of racing and to open the gates free of charge to the motorists and others interested in automobile speed must prove conclusively that the riders are confident of their particular mounts to finish in the front. I look for a very close and interesting race in the ten-mile event, as in my opinion, all the cars, including my own Jackson, are capable of traveling at a faster rate than the safety speed of the track will permit. It will be generalship that wins the race, and there will be racing of a high order, races that will be worth the traveling from Boston to Rockingham to witness."

* * *

The second annual automobile show of the Buick Motor Car Company, which is being conducted in the Massachusetts avenue salesroom of that company, has been decidedly successful, and Manager Johnson has every reason to feel perfectly satisfied with the results attained. He has this week sold no less than fifteen of the 1913 cars and hopes before the close of the show at 10 o'clock tomorrow evening to double that number of orders.

The display is a most attractive one, finely staged, and the different models show to great perfection and advantage in their very fine setting.

A WOMAN'S BEAUTY

All Specialists Agree That It Cannot Be Obtained by the Use of Cosmetics.

Beauty—real beauty—is more than skin deep. No cosmetic in the world can give the wholesome color, the bright eyes, the clear transparent skin that is the natural result of pure blood, proper diet and hygienic habits of daily life.

It sounds easy and it is easy for a woman to have the beauty which health alone can give. A safe and efficient tonic if the blood is weak, thin or impure (Dr. Williams' Pink Pills for Pale People are especially recommended), the avoidance of foods which will cause eruptions, and regular bathing of the skin. That is all and it is the only way. Most women will be interested in the following statement:

Mrs. Agnes Goodworth, of No. 55 Grace street, Mt. Washington, Pittsburgh, Pa., says: "I was in a run-down condition, which developed into anemia and nervous prostration. For two or three years I was doctoring and was confined to bed for from four to six weeks every few months. I was pale and weak. I couldn't sleep and was so nervous and irritable that I could hardly stand it. I had no appetite and nothing that I ate agreed with me. I lost weight and became completely run down. The doctor said I didn't have enough blood and at last advised me to take Dr. Williams' Pink Pills for Pale People. In about a week I began to gain. They did wonders for me. I gained in flesh and strength, had a good color and was entirely cured. Later I gave them to my little boy who had no appetite and was sickly. He commenced to gain right away and is now strong and healthy. I can heartily recommend Dr. Williams' Pink Pills for people who are run down and have no blood. Women, especially, will be benefited by them. I gave them to my daughter and they built her up wonderfully. It is my duty to speak good words for a remedy which has done so much for my family."

Write to the Dr. Williams Medicine Co., Box 176, Schenectady, N. Y., for a free booklet, "Plain Talks to Women." It should be read by every woman and growing girl. A free sample of the new laxative "Pinkiets" will also be sent you. Should you be unable to obtain Dr. Williams' Pink Pills for Pale People in your locality they will be sent, postpaid, on receipt of price, fifty cents per box; six boxes for $2.50.

'Fooled 'Em All,' Says Girl Who Recovered From a Broken Neck

NEW YORK, Oct. 25.—Cecilia Wellstead, whose neck was broken in an automobile crash last August, when there were thirteen in the auto, has completely recovered.

"I've fooled 'em all," happily exclaimed little Miss Wellstead, at the St. Mary's Hospital at Jamaica, when her recovery was assured.

After the crash, when they picked Cecilia up, she could not stand. Her legs were helpless, her arms hung limp and her head lolled over. Her neck was broken, but she was alive. She was paralyzed.

The broken fragments of her backbone were removed and the girl immediately proceeded to recover.

The Cigar Industry of Boston

To the Public:

The development of the Cigar Industry of Boston was very well demonstrated in the Industrial Division of the Columbus Day Parade.

A cigar box of small dimension, not having the Union Label, with the inscription "Cigar Industry 1882," mounted on another box of IMMENSE proportion BEARING THE UNION LABEL, with the inscription "Cigar Industry 1912."

In 1882 there were about 300 employed in our cigar factories; today we have over 3000, all of whom are spending their earnings for house rent, clothing, hats, shoes, wearing apparel and all necessaries of life.

This means that approximately three millions of dollars, earned annually by workers in the cigar industry, goes into the coffers of the Boston merchants and landlords. Do they in return consider when purchasing cigars whether they are helping the industry here, or whether they are being served with cigars made outside of Greater Boston or New England.

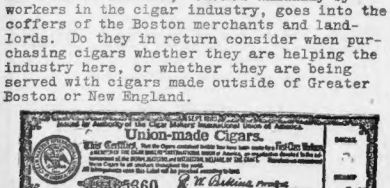

The Cigarmakers' Blue Label stands for equal pay for women and men, abolition of child labor, good living conditions, short hours and sanitary conditions for the workers and higher education for all.

Beware of substitution. Insist on getting the cigars you call for and refuse all others.

CIGAR MAKERS' UNION OF BOSTON

Edward Brodrick PRESIDENT

Mary Abraham SECRETARY

THE TALK OF ALL NEW ENGLAND

FIRE THE MONEY-SAVING Vore

Just because our building was filled with smoke the Insurance Companies stood the loss that makes these terrific price reductions possible.

A Once in a Life Time Chance to Save

During This
in our magnificent
worthy, not one che
is absolutely highest
original prices comp
the reductions are sim

$5.00 Shaker-Knit Sweaters
$2.95
Fine Australian long heavy wool Shaker knit sweaters, with collar and pockets, sold everywhere for $5, all colors, $2.95

$3.00 Heavy Wool Sweaters
$1.95
These are the regular $3 grades, all sizes, all colors, all styles, at less than it costs to make 'em.

$1.50 Imported Mocha Glove
89c

Men's Auto Fur Coats
For outside—highest grade garments
These fur garments are guaranteed to be the very highest grade—absolutely first-class in every respect.
$30 Black Dog, Fire Sale Price **$14.50**
$40 Black Dog, Coon collar **$22.50**
$50 Sable Dog Auto Coats **$29.50**
$60 Russian Calf, finest quality **$39.50**
$80 Coon Coat **$55.00**

$3.00 and $4.00 HATS
$1.39
These are well-known Hats (stiff and soft) that you see advertised throughout America—and on sale at best dealers at $3.00 and $4.00. We're not allowed to advertise the name—you'll see it in the hats—and you'll buy your $3.00 and $4.00 hat here for **$1.39**

$10 Men's Suits . . $4.75
Beautiful Scotch Cheviots in browns and greys—handsome grey worsteds in diagonal patterns—suits that are skilfully tailored—suits you will find it mighty hard to duplicate at $10, here for **$4.75.**

$12 Men's Suits	$6.50	$20 Men's Suits	$12.50
$15 Men's Suits	8.50	$22.50 Men's Suits . . .	14.50
$18 Men's Suits	10.50	$25 Men's Suits	17.50
$30 and $35 Men's Suits . . .		$19.50	

$10 Overcoats . . . $5.00
Overcoats of handsome herringbone Scotches, 52 inches long—made with convertible collar for sunshine or storm—best coat $10 ever bought—Fire Sale Price, **$5.00.**

$10 English Raincoats .	$4.75	$20 Overcoats	$12.50
$18 Overcoats	10.50	$25 Overcoats	14.50
$30 Overcoats		$17.50	

Boys
$6 Boys' D. B. Suits, **$3.85**
$5 Boys' D. B. Suits, **$3.45**
$4.50 Boys' D. B. Suits, **$2.85**
$3 Boys' Russians, **$1.45**
$2.50 Boys' Russians, **$1.25**
$5 Boys' School Overcoats, **$2.95**
$6 Boys' School Overcoats, **$3.95**
$8 Boys' School Overcoats, **$4.75**
$3 Boys' Russian Overcoats, **$1.85**
$4 Boys' Russian Overcoats, **$2.85**
$5 Boys' Russian Overcoats, **$3.45**
75c. Corduroy Knickers, **39c.**
35c. Percale and Cheviot Blouses, **19c**

Men, Here Are *Real* Bargains!

$1.00 Shirts . . 68c
Not old styles—not questionable qualities, but new, fresh standard shirts, that any merchant can be proud of selling for $1.00, for **68c**

Men's Underwear
75c Undergarments, fleece-lined, ribbed or Balbriggan, in a dozen styles, all at, each . . **39c**

Sox
15c Black or Tan Hose 9c
25c and 35c Cashmere Hose 18c
50c and 75c Silk Hose 29c

Suspenders
35c Suspenders . . . . . 19c 75c Suspenders 39c

Neckwear
25c and 35c Silk Ties . . . 19c 50c and 75c Silk Ties . . . 39c

35c Garters 18c

$2.00 and $2.50 Trousers
$1.00
These are neat patterns—well made, and positively worth $2.00 and $2.50. When you consider you'd pay a dollar for overalls, and that our entire stock of trousers are on sale at reduced prices, you'll do as all sensible fellows do, follow the crowds and save money.

$3, $4 and $5 Fancy Vests
Light colors, pretty patterns, suitable with any coat and trousers **99c**

Since 1876 The House of Values
Vorenberg's
Washington, Hanover @ Elm Sts.

OPEN SATURDAY

berg's SALE

ANCE OF YOUR LIFE

GREATEST SENSATION OF THE DAY

e Remember
there's not one un-trashy article. This merchandise. The with any in the city—money in your pocket.

Our **Entire Stock** of Brand New Winter Apparel now on sale af prices that make the clamoring crowds rejoice with delight and surprise.

It's the Money Saving Chance of Your Life

Ladies' Furs AND Fur Coats

$8.98 Coney Muffs.....$2.98
$10.00 Caracul or Coney Muffs.....$3.98
$10.00 Coney Scarfs.....$3.98
$18.00 Red or Pointed Fox Sets.....$18.75
$13.98 Caracul Coats.....$7.98
$48.00 Coney Coats.....$25.00
$75.00 Pony Skin Coats.$45.00
$85.00 Marmot Coats...$50.75

Ladies' and Girls' Raincoats

$4.98 Ladies' Raincoats..$2.65
$6.98 Ladies' Raincoats..$3.65
$8.98 Ladies' Raincoats..$4.65
$1.00 Girls' Rubberized Raincapes, with hood. Fire Sale Price.....98¢
$4.50 Girls' Satin Rubberized Raincapes, red and navy, with plaid-lined hoods; colors guaranteed.....$1.85

Girls

$4 Girls' Corduroy Coats, 2 to 6 years, **$1.95**

$5 Girls' Zibeline Cloth Coats, 8 to 14 years, **$2.98**

$7.50 Mixture and Cheviot Cloth Coats, 8 to 14 yrs., **$3.95**

$5 All-wool Serge Dresses, 8 to 14 years, **$2.79**

$6 All-wool Serge Dresses, 8 to 14 years, **$3.95**

$2 Children's Sweaters, **99c**

$3.50 Girls' Sweaters, **$1.65**

$1.50 and $2 Girls' Felt Hats, trimmed, ready-to-wear, **85c**

$4 Girls' Trimmed Silk-velvet Hats, **$1.95**

$2.00 Girls' Beacon Blanket Bath Robes, **95c**

NIGHT TILL 10:30

$12.50 Chinchilla Coats. $5.95

These are all-wool Chinchilla Coats, with belted back, the very latest style. A bargain at $12.50. Fire Sale Price, $5.95.

$12.50 Zibeline Chinchilla Trimmed Coats	$5.00
$15 Mannish Mixture Coats	8.75
$20 Fancy Mixture Coats	12.75
$25 Ladies' Coats	14.75
$30 Sealette Plush Coats, Skinner Satin lined	19.75

Ladies' Suits

$15 Ladies' Suits	$7.95
$16.98 Ladies' Suits	$9.95
$20 Ladies' Suits	$12.75
$25 Ladies' Suits	$14.95
$35 and $40 Ladies' Suits	$24.75

Alterations Free.

Dresses

$10 Wool Serge Dresses	$4.75
$16.98 Silk Charmeuse "	9.75
$20 Chiffon Party "	9.75

$5 Chiffon & Messaline Waists

$1.98

These are absolutely new models in the latest shades, in all sizes up to 44. Not one ever sold for less than $5. Fire Sale Price..... **$1.98**

Ladies' Sweaters

These are absolutely all-wool.

$3.50 Ladies' Sweaters	$1.79
$4.50 Ladies' Sweaters	$2.45
$5.00 Ladies' Sweaters	$2.79
$6.00 Ladies' Sweaters	$3.98
$7.50 Ladies' Sweaters	$4.98

Ladies' Bath Robes and Kimonos

$4 Heavy Blanket Robes (satin trimmed) **$1.95**

$5 Beacon Blanket Robes **$2.79**

$2 Serpentine Crepe Kimonos **95c**

$4.50 Silk Kimonos **$1.95**

Ribbed Underwear

29c Children's Fleeced Pants and Vests **15c**

85c Ladies' Vests and Pants **45c**

$2 Ladies' Union Suits **85c**

$3 Silk Messaline Petticoats

$1.15

These Petticoats are absolutely pure silk. They are sold right around Boston in the best stores for $3. Every new shade, including changeables. Fire Sale Price, **$1.15.**

Ladies' Hosiery

19c Hose	11¢
19c Hose	24¢
39c Hose	39¢
75c Silk Boot Hose	45¢

Leather Bags and Belts

$1 Bags, ten-inch, all-leather lined **49c**

$1.50 Bags, ten-inch, all-leather lined **59c**

$2.50, $3 and $3.50 Bags with patent locks **98c**

50c Elastic Belts, with beautiful imported metal buckles **24c**

Jewelry

39c and 50c Hat Pins	11¢
50c and 75c Hat Pins	24¢
79c Metal Coin Purses	45¢
25c Bar Pins	10¢
75c German Silver Pendants	29¢
$5 German Silver Mesh Bags	$1.95

Greatest Millinery Values Ever Heard Of!

$3 and $4 Trimmed Hats, **$1.98**
$5 and $6 Trimmed Hats, **$2.45**
$8 and $10 Trimmed Hats **$4.95**
Pattern Hats, exact copies of Paris models..... **$6.75 to $18.75**

$4 Pile Plush Tam o'Shanters $1.95
The latest New York craze Pile Plush Tams, soft crown, stiff brim. Trimmed with goat hair pompon. Colors, taupe or black. Regular price $4. Fire Sale Price..... **$1.95**

$2 Untrimmed Hats.. **$1.39**
$3 Silk Velvet Hats... **$1.59**
$5 Beaver Hats..... **$2.79**
$2.50 Felt Hats..... **99c**

OSTRICH FEATHERS AND FANCIES LESS THAN HALF PRICE.

Since 1876 — The House of Values

Vorenberg's

Washington, Hanover & Elm Sts.

$10,000 Cash in Reach of All

$40,000 Total Prizes! Get Busy!

Page of pictures of candidates will appear in next Sunday's American; look for your friends, Thomas J. Powers trying to bring the big prize to South Boston and works actively.

"I'LL BE NEAR THE TOP?"

Thomas J. Powers of South Boston.

BY THE CONTEST EDITOR.

In the hurry and bustle incident to the handling of the volume of subscriptions which candidates are turning in and which will give the Boston AMERICAN the proud title of "Over 500,000 Circulation," it is gratifying to know that the contestants in the $40,000 contest realize the opportunities which the competition presents.

In yesterday's mail came this letter: To the Contest Editor of the Boston AMERICAN:

Permit me to pay a tribute to your glorious contest, and at the same time give you my unbiased opinion concerning the same.

I find, in comparing yours with any other newspaper contest I have ever heard of, that there is—well, no comparison.

Some people may say, Why not? In the first place, there is a greater number of prizes, both from a financial view and otherwise, thereby giving to each and every candidate who will half try a chance to win.

And listen, brothers and sisters, while I tell you that the $10,000 prize is big enough to make the lastest mortal that ever walked this earth sit up and take notice.

That one prize alone compels each candidate to work and work hard, and inspires them with a more zealous feeling that they might otherwise have, and so attain the greatest of all their desires—Ten Thousand Dollars.

Then again as a further incentive to work and not become laggard in their efforts to win, you wake them all up again after a bit, with that cry that awakens all but the dead—MONEY.

You tell them you will distribute One Thousand Five Hundred and Forty-five Dollars to the most worthy—to the 100 candidates polling the "largest" number of votes by subscription in the next few weeks.

Truly, yours is a most generous offer. And, best of all, there is no string attached, as only energy and brains will win out. To enter the contest is free. Did I say free? Yes, and now to PROVE it, too.

As a candidate, I am furnished with all printed matter to help me in my campaign. I have postcards to send to all of my friends—and then some. I can get an order to have my picture taken. I can have a slide made advertising me as a candidate in this great contest, which I can give to my moving picture friend, whose theatre I patronize, and ask him to throw it on the screen for me.

I can invade the sanctum of the Contest Editor any hour of the day and ask all the questions I can think of. All this is free; in fact, everything is free except the prizes that print the AMERICAN, and I can't very well expect them.

It all serves to bring home to me the fact that the AMERICAN is constantly offering opportunities for its readers if they will but grasp them.

Many truths do we learn through the AMERICAN, not the least of which is that we can "get busy" and get $10,000 for our trouble.

E. STANLEY.

No. 231 Shawmut avenue, Boston.

A page of candidates' pictures and the big twenty-five-vote coupon will appear in next Sunday's AMERICAN.

Thomas J. Powers of No. 189 West Fifth street, South Boston, is determined to bring the $10,000 to South Boston if his personal energy and that of his friends can accomplish this result.

Mr. Powers is making a strenuous campaign for subscriptions and coupons, and says: "My friends won't have to look very far down in the first vote list to find my name. It will be as near the top as constant hustle can possibly put it. Watch for my name among the leaders in the first vote list."

I Haven't Time for a Cigar

—But between business calls and resting, there's always time for a

PICCADILLY LITTLE CIGAR

The ten minutes' smoke of content.

Mild—fragrant—delicious.

A boon to business men.

10 for 10c

The **first milk dealers** in New England to adopt the Government recommendation of Pasteurization at 145 degrees F. for 30 minutes.

The **only milk dealers** in the country who employ medical examiners to examine employes for their health.

HOOD'S

Perfectly Pasteurized Milk

"It Costs You No More Than Unsafe Milk."

H. P. HOOD & SONS

"A Profit Sharing Business"

Order of Our Salesmen, Write or Telephone

The **first milk dealers** in the country to use the Government Score Card for inspection of dairy farms.

The **first milk dealers** in the country to operate a laboratory for the daily testing and analyzing of milk and its products.

'OTHERS WILL FOLLOW US,' DECLARES BALLIN

Continued From First Page.

through Chairman Hugh Bancroft of the Port Directors and Mayor Fitzgerald.

FOR HALLOWE'EN!
Complete Line. Great Variety of
PARTY INVITATIONS
HALLOWE'EN CARDS
and Post Cards
HILL, SMITH & CO.
THE STATIONERS
8 MILK STREET

The success of the Boston ambassadors was quite beyond their fondest hopes. They thought they might obtain the consent of Herr Ballin to visit Boston and inspect our harbor. Instead they were positively assured of the speedy establishment of a continental passenger service, the first Boston has had, a new Mediterranean service, and the addition at no remote date of the Amerika and Kaiserin August Victoria, two of the largest and finest ships in the world, to the Boston fleet.

Coming to Boston.

Herr Ballin and the whole Board of Directors of the Hamburg Line are coming to Boston next Wednesday and undoubtedly will be given a splendid reception.

The Boston AMERICAN is given full Bancroft for bringing about the conference which had such wonderful results.

The Boston AMERICAN was informed by the writer that Herr Ballin and his Board of Directors were at the Plaza considering the establishment of a Boston service, with other matters, and the AMERICAN immediately advocated the sending of an important delegation to New York to confer with Herr Ballin and show him that the city was in earnest.

Mayor Fitzgerald, Chairman Bancroft and the Boston Chamber of Commerce saw the importance of the situation and their visit turned the scale. Nobody in the delegation doubted that the coming of the deputation secured from Herr Ballin more important concessions than he had intended to give.

The famous steamship manager was evidently delighted at the attitude of Boston towards this line. His manner was extremely cordial, and he declared that a city which was an enterprising as Boston should certainly be worthy of the most serious attention from his steamship company.

A most significant feature of the interview was his demand to know how long a lease the Hamburg Line could secure of the Commonwealth Dock.

"Others will follow us to Boston, there is no doubt of that," declared Herr Ballin. "We do not want to be coupled out at some future time."

Assured of Long Lease.

He was informed that a long lease could be arranged and his anxiety was taken as an assurance that the Hamburg Line is not making an excursion here, but intends establishing a permanent service.

The Boston party met at the Hotel Belmont at 6 p. m., and proceeded to the Plaza shortly afterwards. The Chamber of Commerce was represented by Elwyn G. Preston and E. E. Blodgett. Mayor Fitzgerald represented the city and General Bancroft the State and Port Directors.

Herr Ballin with Directors Dolls and Holderman received the visitors with great cordiality. Chairs were drawn and a conference began which lasted an hour.

"The Hamburg-American line," said Herr Ballin, "has taken a great interest in the port of Boston and its development recently. We have come to the conclusion that so great and so enterprising a city should be connected with Hamburg by a passenger service, and we are ready, if you can provide us with a dock and proper facilities, to give you a fortnightly passenger service, commencing early in May. Can you have a pier ready for us at that time?"

"We can," replied General Bancroft. "We have a pier 1,200 feet long by 400 feet wide. It has a depth of 35 feet of water at low tide. We shall erect upon it a passenger shed suitable for any steamship line.

"And what is the distance of this pier from the city?"

"It is very accessible. By taxicab from the South terminal station it is barely five minutes. By carriage it is less than fifteen.

"And how about dredging?"

"We shall do all necessary dredging to assure your ships a safe and easy approach. There is very little necessary as a matter of fact.

Need Big Drydock.

"Another thing," said Herr Ballin, "there are nine ships afloat or building which are too big to enter any drydock on this side of the Atlantic. The three vessels of the Imperator class, the Olympic, the Mauretania and Lusitania, and many others, are too big for drydocks over here."

"We have an appropriation of $2,000,000 for the improvement of the port of Boston, and it is our opinion that a great drydock is necessary to us. It is very probable that we shall build a drydock capable of caring for any ship now building or likely to be built for a long time.

"I do not mind admitting that such a drydock would make us think very highly of Boston," said Herr Ballin.

"Am I right in believing that Boston has fine hotels?" asked the German.

"Boston has many fine hotels," replied Mayor Fitzgerald. "The Copley Plaza is declared by many to be the finest in the world. We have fifty comfortable hotels in Boston and are likely to have many more in the near future.

"Speaking as Mayor of Boston I want to say that the city will do everything in its power to assist the Hamburg line in maintaining a successful service. I need not tell you that we are geographically better located for a great passenger port than New York, and express steamships might well make Boston their terminal."

The Mayor went on to explain how a passenger leaving Europe could reach New York five hours earlier by landing in Boston instead of New York, and how a person bound to Chicago could save ten hours.

He pointed out that the steamship voyage being shortened by ten hours by coming to Boston instead of New York, there would be ten hours' consumption of coal and food saved, a very important item running into four figures each voyage.

Then Herr Ballin, surprised and delighted the gathering:

"We are building three ships of the Imperator class," he said. "When they are in service we shall not need the Amerika so much. Now, what would you say if we sent the Amerika to Boston? I mean it. We are willing to do so."

As the Amerika is the most fashionable boat crossing the Atlantic today, with a minimum rate of $127, the feelings of the Boston delegation can be imagined.

"Will you do this?" asked Mayor Fitzgerald.

"Yes. That is why we come to Boston, not to give you old, second-rate ships, but fine ones. If people will not travel in fine boats they won't patronize old ones. Isn't that so?

"Furthermore, the Kaiserin August Victoria will be released next year. She is our largest boat at present. I think by 1913 she will be added to the Boston service provided all goes well."

The Bostonians applauded.

"Next Winter," said Herr Ballin, smiling, "we shall have to take off the Cleveland and Cincinnati because orders have been arranged for them, but we shall commence a Mediterranean service with boats that I am sure you will like, Boston has always been a good port for Mediterranean business."

"After next Winter we shall operate the Hamburg service all the year round."

Bostonians Jubilant.

Herr Ballin then mentioned details that will be settled in Boston next week, such as rent of pier, switching charges, railroad facilities, etc.

He received assurances from both the Mayor and the chairman of the port directors that these details would be settled to his satisfaction, provided he kept his word. The parley then broke up with handshakes all around. Outside the Bostonians were jubilant.

"We never dreamed that we could secure such splendid things by this visit," said Chairman Bancroft. "All we expected to do was to receive Herr Ballin's consent to inspect Boston Harbor."

"Exactly what does the Hamburg proposition mean?"

"It means this. We have had $9,000,000 at our disposal for two years and we have not touched it, because we were waiting until it could be expended to best advantage.

"Now we must begin to build at once upon Commonwealth Pier. It means hustle all the time to have the passenger dock ready by May. We shall build a double deck pier as has been planned and we shall make it the finest steamship pier in the United States if not in the world. We want it as an advertisement for the port.

"We need a drydock, and need it badly. We have the opportunity of possessing the only drydock in America capable of caring for the largest steamers.

WHAT HAMBURG LINE PROPOSES TO DO FOR BOSTON

The Hamburg line will put into operation the Cleveland and Cincinnati, 16,500-ton ships.

In November the company will establish a Boston-Mediterranean service, and in 1914 the steamer Amerika, 22,500 tons, the most popular ship of all the Hamburg fleet at present, is to be placed in the Boston service.

The following year the Kaiserin August Victoria, 25,000 tons, and the largest ship of the line at present, will come to Boston.

VALUE $20.00
PRICE $14.50
FIGURE IT YOURSELF
—POSNER

Two weeks ago I offered the men of this city the **"Greatest Suit Value Boston ever saw."** It made the most instantaneous hit of my career as a merchant.

I have always been a **specialist** in **men's wear.** I sell a pure linen collar for **10 cents.** I sell shirts at **$1.15** that are equal to any $1.50 values in the city. I sell knitted silk ties at **95 cents** that are duplicates of showings in other stores at $2.00 and $2.50. My hats **at $1.90** have given the laugh to the high cost of living.

But my new **suit and overcoat special** is the biggest offering I have ever made.

A full line of stylish and serviceable suits and overcoats—1912 styles—all wool fabrics—and the most correct models. I guarantee this line to be worth $20, as compared with any other clothier's price—but you may take your pick, at **14.50**

STEIN-BLOCH suits and overcoats — the world's standard of refinement in class and distinction. Priced **here** at **$18** to **$50.**

ONE OF 60 STYLES—10c LINEN COLLARS

Every Day is Value Day at
Posner's
Open Saturday Evening
The Men's Store
School Street

First National Bank Talks

BOSTON, OCTOBER 25, 1912.

We cordially invite the accounts of merchants, trustees and individuals desiring to make permanent banking connections with a strong commercial bank

Capital and Surplus $15,700,000

First National Bank of Boston: 70 Federal Street

I Won't Argue With You

When I work in your office, I'm always right. I never argue or dispute because I simply **can't** ever be wrong.

Wouldn't you like to have on your pay-roll a sure-fire error-proof, always-right and ever-willing brain on which you can always depend? I'm the answer.

Whether it's a special tabulated sale's report you want; a bank statement; your payroll—no matter how peculiar or different the conditions and requirements of your business, **I'll make good** and work into a life job, if you'll give me a trial.

Today I'm a trusted, indispensable employe in banks, trust companies, railroads, insurance companies, and manufacturing concerns all over America. What I'm doing for them I will do for you if you'll only ask me. My name is

THE COMPTOGRAPH
THE STEEL BRAIN OF BUSINESS

My Boston representative will be glad to tell you how you may make me prove every word.

Comptograph Company

WILLIAM MARSHALL
Boston Sales Agent
176 Federal Street
Telephone Fort Hill 3885

Shepard Norwell Company
WINTER ST. TEMPLE PL. TREMONT ST.

WOMEN'S SUITS AT $15.00

Made of genuine Lymansville cheviot—black or navy—lined with Skinner's guaranteed satin. But, above all else observe the tailoring. Study it in detail. The excellence of the finish is the pre-eminent feature of these Suits. Workmanship that establishes a new standard at the price. Will you be good enough to put your time against ours and let us show these Suits to you?

WOMEN'S SUITS AT $25.00

Suits made of serge, cheviot, broadcloth, eponge, corduroy, mixtures and Bedford cord—plainly tailored and trimmed models.

Disinterested women who know the local market volunteer the information that our variety of Suits at $25.00 equals any competing collection, and they add that our values are far and away above all others. Their statements confirm our own convictions.

WOMEN'S DRESSES AT $12.75

Dresses, made of serge—black, navy and Copenhagen—finished with lace collar; silk-edged frill and cuffs; peplum back; patent leather belt.

After examining one of these Dresses—and ignorant of our price—you'd guess it to be a $16.50 Dress. And you'd not be far out of the way.

Others—$8.95 to $25.00—relatively as attractive.

$10.00 SKIRTS AT $5.95

Women's Skirts, made of black or navy serge, tan or gray mixtures, also a few made of voile or melrose cloth. Panel-back model, finished with clusters of side pleats. The quantity is not large—but there are plenty for a brisk Saturday business.

WOMEN'S COATS AT $15.00

We've made $15.00 a popular price for Women's Coats. At the time of writing we have twenty unusually smart styles for you to choose from. They are revelations—so nobby, jaunty and just right—that women who have formerly bought $20.00 and $25.00 Coats are now taking the ones at $15.00. Made of heather mixtures, boucles, zibelines, diagonal cheviots, chinchilla and rich Scotch melanges.

$15.00 RAINCOATS AT $7.95

Double texture taffeta silk—ideal Raincoats—loose model—high storm collar—wind straps on sleeves. They have the charm of lightness—do not oppress nor enervate—but they *do* protect. Many women prefer them to the heavier, bulkier, more unwieldy kind.

WOMEN'S KIMONOS—Made of crepe or fleece cloth, long model, empire effect, shirred waist, trimmed with messaline silk, long or short sleeves; values up to $3.75; choice $1.45

WOMEN'S BATHROBES—

Made of blankets or warmthful ripple eiderdown, square neck, others with collar—trimmed with fine messaline silk. Fresh, new goods; special at..... $3.75

THE GLOVE STORE

It is not the Glove *Store* that attracts so many women here. The store—as a store—is utterly inadequate. Not room enough. That's not all. It is hidden away—comparatively obscure and out of the beaten line of travel.

But the Gloves, the Gloves—*they* are great. When we move them—giving them the size space and location their importance demands—we cannot promise to improve the Gloves.

We'll expand and beautify the department, but values will be no greater than now—*can't be.*

You keep this little-old-antique-cosy-corner Glove Store working up to full capacity nearly all the time. No mystery about it.

Prices like these appeal to your thrift.

89c One-clasp Pique Kid Gloves, all white or white with black stitching.

$1.00 Two-clasp Imported Kid Gloves, overseam sewn—black, white, tans, grays, brown.

$1.00 One-clasp White Doeskin Gloves. Guaranteed to wash without injury.

$1.75 Twelve-button Mousquetaire Kid Gloves—full arms—overseam sewn. In white only. You'll find them elsewhere—at $2.25.

Children's Fleece-lined Mocha Gloves and Mittens..... 50c
Children's One-clasp Cape Gloves, broad model..... $1.00

and Get the BEST Results
Boston Sunday American
Advertise Your Wants in the

CALL IT SPLENDID THING FOR BOSTON

Mayor's Words Are Echoed by Public-Spirited Men of City.

Continued From First Page.

be able to send our manufactures also.

Charles H. Marston:

Charles H. Marston of the Industrial Development Committee of the Chamber of Commerce, said:

The decision of the Hamburg-American line to come to Boston, I consider, is the biggest thing that Boston has ever secured.

We were exceptionally fortunate to secure this great transatlantic steamship line with the facilities which we now have. Of course, when we get the port improved more, we shall try to get other lines, and I feel sure that in this we will be successful. I am delighted that this line is to come to Boston, as I am sure every other business man in Boston and every other public citizen ought to be.

Clarence S. Tutweiler.

Clarence S. Tutweiler of the Industrial Development Committee of the Chamber of Commerce said:

It is a great thing for Boston. It is just what we need. We haven't spread ourselves. **We could do as much as New York if we had as much ginger.** We are just as near the West and we are twenty-four hours nearer Europe. We have a great advantage over New York that way. The coming of the Hamburg-American line ought to be a great thing for Boston, but it is just a beginning. Greater things will come later. People are just beginning to wake up. It is a shame that they have to go to New York to sail to a great many places. We should have lines running from Boston. We have to go to New York to sail for Jamaica. I know a lot of people who have just gone to New York to sail for Jamaica when they ought to be able to take a steamer from Boston.

William M. Flanders.

William M. Flanders, member Trade Extension Committee, Chamber of Commerce, said:

The coming of the Hamburg-American Line to this port would be one of the biggest and best things that ever happened in the commercial life of this city. The Board of Port Directors and the Chamber of Commerce deserve great credit for their efforts to bring about this move. **We should all get out and do everything possible to bring it about, and show the Germans as well as others that we are alive.**

Preston Bond.

Preston Bond of the Industrial Development Committee of the Chamber of Commerce, said:

The coming of the Hamburg-American Line will be of lasting benefit, not only to Boston but to entire New England. **It is certainly a big step in advance, and is one of the greatest steps of the decade. It means more than anyone can comprehend.** Other lines will be obliged to run into Boston as a result of the coming of the Hamburg-American line in order to compete and keep up their business, I think. The coming of the line will have a far-reaching effect on all New England.

Colonel G. S. Billings.

Colonel George S. Billings, immigration commissioner, said:

The port of Boston will be greatly benefitted by the accession of the ships promised by Herr Ballin of the Hamburg-American line, and we are to be congratulated. The Cleveland and the Cincinnati will be great additions to the fleet of passenger ships now coming to Boston. These ships carry about 300 cabin passengers and from 1,500 to 2,800 steerage, and if they only came here during the Summer it would mean an increase of immigration to this port of 12,000 to 15,000 annually, or from 25 to 30 per cent.

Walter M. Lowney.

Walter M. Lowney, chairman of the committee on trade extension, Chamber of Commerce, said:

The coming of the Hamburg-American line certainly marks a new era in the prosperity of the port of Boston and Massachusetts as well. But in order to secure any benefits from this line and from the others which will surely follow, **the people must take advantage of their opportunity. One of the first and most important things to be done is my estimation is to build a huge drydock which would accommodate any ship in the world.**

We have one of the finest harbors in the world, but we must give the steamship companies what they want and need in order to bring them here and hold them.

Everyone should get out and work for this line and all of the others. We need them and we can get them if we go after them in the right way.

Louis C. Southard.

Louis C. Southard, member of Chamber of Commerce Committee on Foreign Trade, said:

The coming of the Hamburg-American line is a forerunner of what is to come in the way of improvements to this port in the near future. It is almost impossible to estimate the benefits which will be derived through this move.

The people here are just waking up to the facilities of their port and what it needed. They must fight from now on to secure other lines and to see that the railroads carry out their promises regarding improvements for handling freight and passengers from steamships.

When the Commonwealth pier is completed, we shall have better facilities than the port of New York for handling passengers and freight, and when other improvements proposed by the Board of Port Directors are completed, no other port in the world will have the advantages which we shall enjoy. Steamship officials will be quick to realize these facts if they are called to their attention in the proper manner. It is certainly an excellent thing for the port, and I wish to congratulate every one who has worked toward this end.

ANDREWS

276 Washington St. Cor. Water St

Established Eighty Years

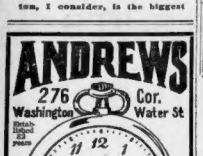

Our Waltham Specials

Regular $15.00 value. Guaranteed 20 years. In gold filled case $8.85

A Full Jeweled Waltham Watch, in plain or fancy gold filled cases, guaranteed for 20 years. Regular $20 watch, for $12.50

This is a 17 Jeweled Waltham Watch, in plain or fancy cases, guaranteed for 20 years. Regular $25 value, for $15.00

No one really need carry a better watch than this one. Beautiful in appearance. Perfect timekeeper. 20-year guarantee. Regular $30 value, for $18.00

These are all the very latest thin models, just from the Waltham Watch Co.'s factory. Handsomely cased and fully guaranteed.

Money cheerfully refunded in full after 10 days' trial on any watch we sell.

Mail Orders Carefully Filled

Best Jewelry Values in Boston

SEE OUR WINDOW DISPLAY

Diamonds, Watches, Jewelry

Store Closes 6.30 P. M. Sats. 10

WHAT BOSTON IS TO DO FOR THE NEW STEAMSHIP LINE

Boston will start the construction of a great passenger pier on the Commonwealth Dock, South Boston.

Boston will construct a drydock, which will be capable of containing the largest ship afloat, or that is likely to be afloat for many years.

Boston's port directors will seek immediately authority from the Governor's Council to expend a large proportion of the $9,000,000 voted by the State in making these improvements.

Call on Steamship Men in New York Unexpectedly Successful.

7th SEMI-WEEKLY SALE

Fores of Lamb 8c

Short Chops 12½c

Sirloin Steak 20c

T. D. BAKER CO

PROVISIONERS

721-723 Washington St

POLITICAL ADVERTISEMENT POLITICAL ADVERTISEMENT POLITICAL ADVERTISEMENT POLITICAL ADVERTISEMENT

TO GOVERNOR FOSS

My Dear Governor:

Why not do one great big, brave, honest thing to celebrate the finish of your second term in office?

The people of the State, tired, sick, and disgusted with the blatherskite political bosses, who for over a quarter of a century had been doing their thinking for them and then compelling them to bow to their thus thought-out-for-them line of action, determined in 1910 to have a head in their own thinking.

They elected you.

You painted enchanting pictures of the to-be conditions if they elected you to be chief executive of the State—reciprocity, increased wages, lower-cost living, and one lurid, jolly millennium of contented happiness which in a brief six months after your inauguration would cause the people of all other States to flock to our dear old Commonwealth; a boom in abandoned farms and milltown tenements, and a panic among dealers in almshouse supplies.

Alas for those stillborn dreams of mortals! You have served two terms and the only booms are those in Elevated strikes and Lawrence dynamitings and in East Boston and New Haven stock, and the only panics those in the homes of the honest and struggling masses of the State in their rush to secure suicide-vantage-points on the wharves and at the tube-ends of asphyxiation plants.

Of course, these booms and panics were not of your making, for, like those poor devil citizens of our State who swallowed your reciprocity, low-cost living and prosperity promises without mastication, you are but mortal and subject to the laws of Nature.

My dear Governor, may I, a humble citizen of our own Bay State, one whom you were kind enough to assure, after your first election, had been largely instrumental in securing your majority, suggest to you that the principal accomplishment of those to-be-glorious two years of your reign was a jump in the volume of "you're a liar, you're another, you're a thief, and so are you" style of legislation, and the dumping of the time-honored reputation of the State for decent, dignified and intelligent public discussion into the Jack Johnson oratorical arena.

And, by the way, my dear Governor, do you know that at the recent International Convention of Long-Haired Reformers, the American blue ribbon for Public Blatherskiting was pinned on Massachusetts? I suppose you have been so busy campaigning that you did not know of the vote.

Travellers returning from the West, South and Europe say that the orderly-minded Massachusetts citizens whom they have met are at great pains to assure strangers that they do not dwell within the confines of the State formerly noted throughout the world as the home of the Websters, Sumners, Hoars, Whittiers, Emersons, Lowells, Channings and other respecters and devotees of "English as she is spoke" in fork, finger-bowl and napkin society.

I repeat, notwithstanding your personal accomplishments during your reign as Governor, why not wind it up with something big and worth-while, something that will go a long way towards making the world forget the nasty way in which our great State has been heel-dragged through the slums and sewers of blithering billingsgate?

With your able, matter-of-fact brain and hard-headed experience in things practical, you know there is only one result of the coming election which is of any real import to the people of the State—I mean to the very large majority of all the people, the decent-minded, clean-bodied, manly-and-womanly-souled people—and that is the election of a United States Senator to serve the State the coming six years.

All the other results are settled—Wilson's overwhelming election, your own election by a squeak, a Republican Legislature, and the superbly sentimental victory for Woman's Suffrage. That all these things are settled, you know probably as well as I do, and you also know that the result of none of them will have any more effect on retarding the present rapidly-increasing and now almost prohibitive high-cost living of the people, or the staying of that black, gaunt revolution which is forming out there, than the tissue-paper blanketing of Hell would have in stifling its ever-expanding flames and fumes.

You must know that if Massachusetts should rise right now from the centre of that ocean of hypocritical cant which is inundating the country, and pass a primary law allowing the people of the State themselves to select the new United States Senator, that one act will have a greater effect on staying coming disaster than all else, particularly if the selected Senator should be one who will rush to Washington with the message: "The old Commonwealth of Massachusetts demands that all the buncombe questions that have been before Congress for the past quarter of a century be put aside until a law has been passed which will actually smash high-cost living."

Now, my dear Governor, what do you say? The people of the State are listening for your answer, for the people of the State want to do this job themselves. Will you let them? Will you let them say whether they want that able, agile patriot of the people, the man who put Biggest, Busiest, Bulliest Boston on the world's map, and spiked it there, the Honorable John Frankenstein Fitzgerald; or whether they want that foremost among American statesmen, the Honorable Samuel Walker McCall; or whether they prefer that honest, old-fashioned, business doer, Charles Successful Bird, or whether, perchance, they prefer someone of that bunch of professional pols, who for the past two decades have turkey-trotted and bunny-hugged the municipal, State and national public cribs.

In the opinion of your real friends, the one act of calling a special session of the Legislature **now, today, before election,** will do more to place your daguerreotype in Faneuil Hall than all the other acts of your career.

Believe me,

Yours very truly,

THOMAS W. LAWSON

100 Main Street, Winchester.
October 25, 1912.

GILCHRIST CO

SATURDAY The First Children's Day in the New Store

SECOND FLOOR

Misses' $15 Winter Coats

All the Season's Most Stylish Fabrics

Priced For Saturday Only At $10

Each model is new and smart in every style detail, each material is in vogue for the Winter season, including the broad weaves, such as American woolen cheviots, double-faced materials, two-tone boucles and diagonals, cuffs and collars effectively trimmed with velvet or seal plush and large fancy buttons, belted or plain backs, yoke lined with self material, colors are oxford, gray, navy, brown, tan and fancy mixtures, sizes 15 to 19 years.

FIRST FLOOR

Newest Neck Fixings

25c Ruffing—Plain and fancy edges, 2 inches wide, in black, white and ecru. At 12½c

$1.00 Robespierre Collars — Large assortment of styles, in black, white, emerald and cerise. At 50c

$7.50 Marabout Muffs—Heavy quality feather with down mat and shirred lining, black and natural. At 5.00

$6.00 Marabout Stole—5 strands, 2¼ yards long, heavy quality feather, black and natural. At 4.50

New Gloves FOR WOMEN

Women's Mocha Gloves—1 clasp, pique sewn, Paris point embroidered backs, in gray only. At 1.00

$1.50 Real Kid Gloves—Two-clasp, self-sewn, embroidered backs, in tan, white, mode, gray and black. At 1.15

$1.50 Cape Gloves—One-clasp, 4 row rosette (Elk) embroidery, in tan, black embroidered white or self and white embroidered black or self. At 1.15

SECOND FLOOR

Any of These Children's Hats

They Are Worth From $1.98 to $3.98

We secured this sample lot of 40 dozen Children's Hats from a prominent New York manufacturer. The styles are nearly limitless, each one is new and smart, made from corduroy or velvet, trimmed with dainty satin ribbons, flowers and ornaments; splendid variety of colorings, including blue, red, navy, brown, black and white. Choice at **98c**

THIRD FLOOR

Women's Gymnasium Shoes

Regular $1.50 and $2.00 Quality . . **1.19**

120 pairs of Elk Sole Gymnasium Shoes, made in the regulation "gym" style as pictured, of unlined kidskin, seamless, made in all regular sizes for women. Regular $1.50 and $2.00 value, in this week-end sale at only 1.19

FIRST FLOOR

Ribbons

25c Taffeta and Moire Ribbon—5 inches wide, good heavy quality, in black, white and colors. At 17c

25c Dresden Ribbon—4½ inch, satin edge, dainty patterns, in pink, blue, maize and lilac. At 19c

SECOND FLOOR

Misses' New $15.00 Suits

All Sizes, 14 to 20 Years, 32 to 36 Bust

Newest Autumn and Winter Styles Priced at only

$12.75

A sale of the most appealing and wanted suit styles for present or Winter wear. Splendid workmanship and superior quality brand, the values to be at least $15.00. They are made from unusually fine quality all wool men's wear serge, cheviot and broadcloth, and tailored in a very exacting manner. Colors dark navy blue, brown and black. The illustrations show the new high-waisted pleated back, effectively trimmed with buttons, jackets lined throughout with guaranteed satin, newest style skirt.

FOURTH FLOOR

For Children From 2 to 6 Years

Telling of Splendid Economies on New Apparel

Children's 5.00 Sample Coats . . . 3.49

Made from good quality cheviots and broadcloths, trimmed with pretty sailor collar and cuffs of plush, others trimmed with fancy silk braid, heavily interlined; sizes 2 to 6 years. At .....

Children's $1.50 Hats—In felts and corduroys, colors navy and red, also black, fancy and tailored effects, all sizes. At 98c

Children's $2.98 Coats—Made of good quality cheviot, box back, collar and pipings of contrasting colors, buttons high to neck, patch pockets, sizes 2 to 6 years. At 1.98

Children's 79c Dresses—Made of percale, princess effect, trimmed with bands of contrasting colors, high neck and long sleeves, in stripes and solid colors, sizes 2 to 6 years. At 49c

Children's 79c Hats—Good quality felt with ribbon band and quills, in red, blue and black. At 49c

Guaranteed Stockings FOR BOYS AND GIRLS

"Wearand" Guaranteed Stockings, for boys and girls, made from long staple cotton, wide and narrow ribs, fashioned foot, extra heavy heels and toes, black, at 25c

"Wearand" Guaranteed Stockings, for girls, fine ribbed, double knee, 4 thread heels and toes, in double soles, black, 3 pair for 50c; pair.... 19c

"Wearand" Guaranteed Stockings, for boys and girls, strong fibre cotton, medium weight, narrow and wide ribs, at..... 12½c

Knit Underwear FOR BOYS AND GIRLS

Misses' 50c Union Suits, fine cotton yarn, fleece lined, long sleeves and ankle length, at 35c

Boys' 29c Jersey Shirts, soft unbleached yarn, long sleeves, ankle drawers to match, at 19c

Children's 25c Jersey Waists, slight seconds, at 19c

Boys' 50c Natural Wool Underwear, shirts, drawers and pantaleta, sample lots, At 35c

LEGAL STAMPS FORM AN EXTRA DISCOUNT

GILCHRIST CO

Washington Street Winter Street Hamilton Place

$110,000,000 MERGER OF SHAWMUT AND ELIOT BANKS NOW IN EFFECT

The merger of the Eliot National Bank with the National Shawmut Bank became a fact today when with the opening of business customers of the Eliot bank transacted their business at the Shawmut banking offices. All officers and clerks of the Eliot bank took up their offices at the Shawmut bank, and Eliot bank checks were cashed at the Shawmut.

President William A. Gaston of the Shawmut, which now becomes a $110,000,000 institution, one of the nation's three largest banks, was enthusiastic over the consolidation today, declaring that the new, growing, booming Boston deserves by right great banking houses capable of swinging big businesses. Speaking of the consolidation, President Gaston today said:

President Gaston's Statement.

I believe that anything that will enable Boston business to get its share of the present growth of trade and commerce is a good thing for Boston. It requires, however, constantly larger sums to finance the requirements of modern commerce. Boston to successfully compete with other cities for its share must have aggregations of capital in proportion. The Shawmut bank compares favorably in size and assets to any bank in the United States. The present addition to its business, of course, still further improves its position.

Competition among financial institutions has resulted in a rivalry which affects earning power, especially affecting the smaller institutions. A glance at the returns of the Comptroller of the Currency will show a wide difference in proportionate amounts earned by the large and small banks. I believe that poor earnings of some of the smaller institutions are due to the modern method of offering any inducement to a possible depositor, regardless of the character of his account or its benefit to the institution. The fact that a bank ought to add to its surplus annually a fair amount as protection to its stockholders is often overlooked. I believe, however, that this is a temporary matter and will probably be rectified in the near future.

Eliot Directors Represented.

Some of the directors of the Eliot will be invited to the board of the Shawmut.

The deposits of the Shawmut at the close of business Wednesday were $87,887,210 so that the addition of the Eliot deposits will give the Shawmut nearly $98,000,000 deposits. The resources of the Shawmut will bulk well over $110,000,000. It is interesting to note that under the presidency of Harry L. Burrage the assets of the Eliot have grown from approximately $5,000,000 in 1899 to approximately $35,000,000 at present.

The absorption of the Eliot by the Shawmut marks the sixteenth distinct amalgamation for the latter institution, its original formation in 1808 occurring through the consolidation of ten national banks.

Burrage Vice-President.

Under the proposed terms of the consolidation of the Eliot with the Shawmut, stockholders of the Eliot will receive $40 a share for "good-will" or premium above the book value. As the book value of the Eliot is in the neighborhood of $240 a share the Shawmut offer is virtually equivalent to $280 a share purchase price, the entire deal involving the payment of about $2,800,000 by the Shawmut.

The number of clearing-house banks in the city will be reduced to fourteen and the total number of banks to twenty. It was only thirty-one years that there were sixty-two national banks in Boston.

President Harry L. Burrage of the Eliot will become a vice-president of the Shawmut.

The leading interest in the Eliot National has been President Burrage, who controlled nearly 24 per cent. of the 10,000 shares. Edwin H. Abbot had 1210 and F. W. Estabrook 1250. Officers and directors of the Eliot are:

President, Harry L. Burrage; vice-president, Gerard Comly; cashier, William J. Mandell; directors, Joseph H. White, Charles F. Ayer, Henry B. Sprague, David N. Skillings, Gerard Comly, Harry L. Burrage, F. Lothrop Ames, James H. Proctor, Leverett S. Tuckerman, Edwin Hale Abbot, Edwin F. Atkins and Frank Estabrook.

As of September 4 capital stock was $1,000,000; surplus and undivided profits $1,384,139.

Can Demand Things Now.

President Gaston's outline of what this consolidation means to Boston, only hints of what can be accomplished for the upbuild of the city by having it become operative.

"With a bank of this magnitude in our midst, we now can go out and demand things," was the way still another of the bank officials put it. "Instead of begging the great ocean-to-ocean transportation companies to send their ships to this port, we can and will get what belongs to us as a right. And this because we have a banking institution capable of accommodating the biggest of businesses, however great their magnitude."

Business men declared today that this consolidation was inevitable, that it had to come, with the tremendous growth of modern industry. To make of Boston a city of the first class, they contended, it was necessary that she should have a first-class bank, as measured by modern standards.

This unofficial explanation of the advantages sure to accrue to Boston through the consolidation is said to be the inside reasons for it being made.

The Harvester's Violets

Crisp, Fresh and Fragrant from Medicine Woods, you will find surpassed by the superb flowers of Penn's cultivation.

Picked Three Times a Day

Artistically arranged in special boxes.

$1.00 Upwards According to Requirements

SPECIAL
American Beauty Roses
4 to 5 Feet Long
$4 a Dozen

MAIL AND TELEPHONE ORDERS FILLED — TELEPHONE FORT HILL 939-933

Penn The Florist
43 Bromfield Street

National Shawmut Bank

ANNOUNCEMENT

ON AND AFTER FRIDAY, OCTOBER 25, 1912, the business of the Eliot National Bank will be conducted by The National Shawmut Bank at its own offices.

Officers and directors of the Eliot National Bank will be represented in the management of the National Shawmut Bank and will personally attend to the requirements of Eliot depositors.

Total assets over $100,000,000

Total protection to depositors over $27,000,000

Our value giving is unquestioned. The keynote of this Great Basement Store has been and always will be—Lowest Prices on Dependable Merchandise. Therefore you cannot afford to overlook This Great "Economy" Store on any shopping trip; in fact, you should visit here regularly.

Jordan Marsh Company
Great Basement Store
The Best Ventilated Basement Store in Boston
A Store Within a Store for the Sale of the Less Expensive Lines of Goods

Remember, that in addition to the remarkable bargains listed below, we carry at all times complete stocks of staple goods at lowest prices in Boston.

A Great Two-Day Special Sale of New Fall and Winter Clothing

For Men, Misses and Children

Bargains Not Possible to Duplicate Elsewhere!

Friday and Saturday Are Men's and Children's days in this Great Economy Store. The values are sensational—prices on everything are ridiculously low—we leave no stone unturned to make this possible. We figure far in advance, so that we are enabled to take advantage of any opportune buying occasion—whereby you will benefit. Whatever your clothing needs—don't fail to take advantage of our Friday and Saturday offerings. Just note the prices—they tell a story far more forceful than any written or printed word.

Men's and Young Men's 20.00 Winter Suits

Included are high grade worsteds, velours, cassimeres and serges. Smartly styled in correct new shades and colorings. Properly tailored and finished, absolutely dependable. Grays, browns, blues, blacks and fancy weaves. Sizes 31 to 46

13.75

Men's and Young Men's 22.00 Winter Overcoats

Included are chinchillas, meltons, rough cheviots and kerseys. The new double-breasted with half or full belt. The new button through and the convertible collar coat. All the latest models in smart mixture effects as well as the plain kersey coat.

14.75

Remember, All Men's Garments Purchased Here Are Positively Fitted Free of Charge

Sizes for Men and Young Men

Men's 16.50 Top Coats—All wool black cheviots, Venetian lined, silk faced to edge of lapel; perfect fitting coats; sizes 34 to 44 ..... **11.50**

Men's 10.00 Mackinaw Coats—The comfortable and popular coat for outdoor and sporting wear; sizes 36 to 42 ..... **6.95**

Men's 3.00 Bath Robes—These robes are cut full, with plaited back, have silk guard, piped borders and have silk girdle to match, desirable patterns. All sizes **2.00**

Men's 3.00 and 3.50 Trousers—Worsteds and cassimeres, medium and heavy weights, thoroughly well made and good fitting; sizes 29 to 48 waist **2.25**

Men's 6.00 Double Texture Raincoats—Cemented seams, military collars snugly buttoned around neck by storm tab, slash pockets, opening into inner garments, wind tabs on cuffs, and ventilators under arms **4.95**

Fall Derbies

The kind usually sold at 1.50 and 2.00, in conservative shapes, all sizes, only **98c**

POPULAR

Crusher Hats

The popular light weight Crusher Hats, excellent for outdoor wear, browns, grays and blacks, all sizes; 1.50 value. Only **89c**

2.00 to 4.00 Brown Derbies, sizes 6¾ to 7¼, at **1.00**
1.50 Cloth Hats, in gray and brown mixtures, all sizes **95c**
1.00 and 1.50 New Caps, large assortment ..... **69c to 85c**

Purchase Your Winter's Supply of Knit Underwear and Hosiery From These Bargains

Men's 1.00 Winter Weight Natural Wool Shirts and Drawers, long sleeve shirts, ankle length drawers (seconds) **69c**

Men's 1.00 Heavy Cotton Union Suits, long sleeves, ankle length (seconds) **69c**

Men's 12½c Black and Colored Medium Weight Cotton Hose (3 for 25c) **9c**

Men's, 25c and 50c Fancy Cotton Hose, spliced heels and toes **12½c**

Infants' and Children's 1.50 to 3.50 Robes, Blanket Robes and Baby Buntings

In samples and odd sizes from 6 mo. to 6 yrs. **89c**

Girls' 1.25 Flannelette Kimonos

Fancy figured flannelette, full length, heavy cord and tassel around waist, fine materials. Sizes 6 to 14 years **69c**

Gun Metal Boots

2.45

Actually Worth 3.50 Goodyear Welts

3 Specials From Our New Fall Furnishings

Men's 1.00 White Laundered Shirts, short or long bosom; sizes 14 to 18 ..... **50c**

Men's 39c Fancy Web Suspenders, light or heavy weight **25c**

Men's 19c Pad Garters, heavy cable web, all colors **10c**

4 Timely Specials in Children's Knit Underwear and Hosiery

Children's 25c Ribbed Cotton Hose, fine rib mercerized, black and tan (3 for 50c) **17c**

Children's 25c Ribbed Cashmere Hose, fast black, with gray heels and toes (seconds) **19c**

Children's 50c and 75c Vests and Pants, merino and silk and wool, high neck, long sleeves and ankle pants; sizes 8 to 12 years (seconds) **25c**

Infants' 25c and 35c Knitted Wool Bands, jersey ribbed; sizes 3 months to 1 year (seconds) **12½c**

Misses' 7.50 Norfolk Dresses

In fine quality all wool serge. Colors navy and brown. Collar and cuffs of striped corduroy velvet. Very stylish model **6.25**

Misses' 6.50 Serge Dresses

Panel of velvet and button trimming down front. Robespierre collar, new French sleeve with lace frill **4.95**

Girls' 4.00 Navy Blue Cheviot Coats 2.95

Black velvet collar, buttoned high at neck, lined throughout with Venetian lining.

Girls' 2.00 Repp Dresses, fancy braid trimming around neck; short sleeves; pink, blue and white **1.50**

Girls' 75c Plaid Gingham Dresses, also black and white check dresses, high neck, long sleeves, trimmed with piping of contrasting color **50c**

Sensational Week-End Specials In Boys' Apparel

8.50 All Worsted Blue Serge Double-Breasted Suits, coat lined with heavy satin, pants lined. Sizes 11 to 16 years **6.50**

6.00 Double-Breasted Corduroy Suits, with 2 pants, lined. Sizes 8 to 16 years **4.50**

5.00 Gray and Blue Chinchilla Coat, black velvet collars. Sizes 3 to 10 years **3.98**

5.00 School Overcoats, in grays and brown stripe, convertible style. Sizes 10 to 17 years **3.98**

Children's 1.50 Trimmed Hats

Felt shapes on 4 new styles (illustrated at left) in brown, navy and cardinal, trimmed in a variety of dainty styles **1.10**

Misses' 1.50 Untrimmed Hats

English felts in hood shapes, black, brown, navy and taupe **89c**

MAYOR URGES CITIZENS TO PUT MONEY INTO PORT DEVELOPMENT

SAYS IT IS TIME WEALTHY TURNED ATTENTION FROM WEST TO BOSTON.

Regarding the promise of the Hamburg-American line to come to Boston and the development of the port, Mayor Fitzgerald issued today the following statement:

Our trip to New York was very successful. We found Herr Ballin and his fellow-directors of the Hamburg-American line very friendly disposed toward Boston. Next Wednesday, when they come here, I think the business men of Boston will be very much pleased with the point of view which the Hamburg-American line has on Boston's future.

The assurance that Herr Ballin gave us, that other lines would follow his own, was most gratifying and confirms the opinion that some of us have had for some years back—that even if we get nothing but the business which New York cannot handle, it will immensely increase Boston's commerce. All the big steamship lines are beginning to appreciate Boston's advantages and if we get our port into condition there is no limit to the increase that will come to our business in the next ten years. Judging from the growth of passenger traffic with Europe in the past ten years, millions will be required to meet the demand in the next decade.

Urges Citizens to Act.

I hope that the effort of the Hamburg-American line in promoting Boston's commercial interests will be supplemented by an effort on the part of Boston's own citizens, particularly the financial interests, to take advantage of the opportunity now offered us in the business about to develop through the Panama Canal. This canal is being built at a cost of $400,000,000 and it means a tremendous increase in the sea trade between the Atlantic and Pacific coasts, as well as with South American ports.

There is a responsibility resting upon those communities bordering upon the Atlantic and the Pacific coasts to furnish the equipment to take care of this business. Next to New York, Boston is the biggest seaport of the Atlantic coast. In addition to this, we are a manufacturing community. We need the raw material of the Pacific coast and the Gulf of Mexico, and the Southern part of the Atlantic coast, and we can return manufactured products of New England. Tremendous opportunities await these communities that will get busy.

Opportunity for Boston.

I read only the other day that the American Hawaiian Steamship Company, which carries a large commerce from the Pacific coast to the Atlantic coast, using the Tehuantepec Railway, does not intend to decrease its rates, taking the ground that there will be no opposition in steamship lines. It would be very scant appreciation of the liberality of the United States government in spending $400,000,000 for this great canal if communities like Boston did not rise to their opportunity and build steamship lines which will give us the advantage of a cheaper water communication through the Panama Canal.

I intend writing a letter to the harbor interests of this city calling their attention to what I consider their duty at the present time, and I ask all public spirited citizens of Boston to join me in this effort to build up the commercial interests of the port.

"Put Money Into Boston."

One thing about which Herr Ballin was eager to learn was the hotel accommodations in Boston, and I took a great deal of pleasure in telling him of the new Copley Plaza Hotel. Of course I did not tell him that the Copley Plaza was financed and is being run by New York interests. The Cape Cod Canal, which ought to be a Massachusetts enterprise, is being built by New York money.

It seems to me, therefore, that, in approach as outside capital has taken so much interest in our development, it is time for Boston's bankers, particularly the scions of wealth and aristocracy, who take a great deal of pride in the achievement of their ancestors, to show what they can do.

Up to the present time their principal achievement has been in the development of the West. There are exceptions, but rarely can they be found engaged in enterprises that mean something to this city. I say to them, therefore: "Get busy! Cease to talk about ancestors, and enroll your name on the scroll of honor of those who do things for Boston."

Letter to Hamburg.

Mayor Fitzgerald has sent the following letter to Hamburg:

To the Burgomeister and Handelskammer of Hamburg, Germany

Gentlemen:

General Albert Ballin, managing director of the Hamburg-American line has just announced that the steamers Cleveland and Cincinnati of that line will begin fortnightly passenger trips between Hamburg, Southampton, Cherbourg and Boston next May. Later it is expected that the Kaiserin Augusta Victoria and the Amerika will be added to the Boston fleet and service to the Mediterranean is promised. This is the first direct connection between Boston and the continent.

Our city already owes Herr Ballin a debt of gratitude for the courtesy given by his distinguished engineer, Baurat Wendlemuth on the development of this port. This creation of a new steamship line doubles our obligations and I am glad to transmit the felicitations of citizens of the fifth city of the United States and the sea-port to Europe to the second city of Germany upon this occasion.

There is no influence which tends more to unite the nations of the earth in bonds of amity, to spread enlightenment and prosperity, than commerce. May a better understanding grow between the people of Hamburg and of Boston through the new line that will be formed as a result of the more direct means of communication.

Very truly yours,
(Signed) JOHN F. FITZGERALD,
Mayor.

New Haven to Aid.

Timothy E. Byrnes, vice-president of the New Haven railroad, when asked today what the New Haven would do to arrange the freight rates so that the port of Boston could compete on an equal basis with other ports for transit freight said: "The regular services of the Hamburg-American line's ocean steamships to Boston will be of essential benefit to the port of Boston and to aid in bringing every possible pound of freight through this port.

The freight rates are ultimately adjusted in Washington by the Interstate Commerce commission, so that if the rates at any time are not satisfactory to shippers they can file their case before that board.

I think that it is a splendid move for all sides for the Hamburg-American line to establish a regular service to this port and it cannot result other than to the immense benefit of Boston and New England.

BANCROFT TELEGRAPHS AMERICAN NEWS OF BOSTON'S BIG VICTORY

The telegram of Hugh Bancroft, chairman of the Port Directors, to the AMERICAN, telling of the victory won for the port of Boston by bringing the passenger service of the Hamburg-American Line here, is as follows:

Editor Boston AMERICAN:

The Hamburg-American line will institute a fortnightly passenger service between Hamburg, Southampton, Cherbourg and Boston next May with the steamers Cleveland and Cincinnati, of 16,000 tons each. Herr Ballin declares the Amerika will be added in 1914 and the Kaiserin Augusta Victoria in 1915. . . . A Mediterranean service is also probable.

HUGH BANCROFT.

RHODES BROS. CO.

434-444 Tremont St. 250-260 Warren St., ROXBURY
170-174 Massachusetts Ave. 10-11 Harvard Sq., BROOKLINE

Are You Perfectly Satisfied With Your GROCERY and PROVISION Man, and the Prices That He Charges You? IF NOT, GIVE US A TRIAL.

CHOICE CELERY 5c BUNCH

Choice Cranberries, qt.	5¢	Pea Beans, qt.	10¢
Fancy Grape Fruit, each	5¢	Choice Lettuce, head, 2 for	5¢
Fore Qr. Lamb, lb.	10¢	Baronet Biscuit, pkg	8¢
Choice Print Butter, lb.	35¢	Peerless Milk (tall cans) can	8¢
Choice Chicken, lb.	20¢	Kirkman's Soap Powder 10 bars	15¢

For Friday and Saturday Only

We will sell Men's $4.50 Value Shoes for $3.25

Every day is sale day in this up-to-the-minute shoe store for men. Low rent and minimum operating expense mean a saving of at least one dollar on every pair of shoes bought here.

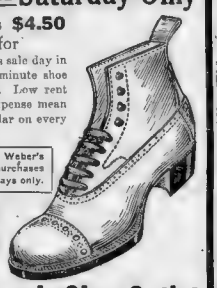

This Coupon is worth 25c at Weber's Sample Shoe Outlet on all purchases of $3.25 or over. Good for 10 days only.

New PLAZA SHOE
Latest Shoe for Men
$4.50 Value
$3.25

WEBER'S Sample Shoe Outlet
564 Washington St.
Jefferson Building. Don't Forget the Number
Remember, Up One Flight. Take Elevator Opp. Adams House
Open Evenings Until 7.00. Saturdays Until 10.00 P. M.

TODAY IS BRISTOL DAY

THIS changeable, chilling fall weather calls for light *warm* underwear. That's the Bristol Mills kind. It's made of fine-gauge yarns closely knitted. It gives lots of warmth without that unnecessary, burdensome weight you've found so uncomfortable in other makes of fall and winter goods. Frills and cuffs are "looped-on," not seamed; and all body seams are lock-stitched and covered. The professional buyers for the big stores acknowledge that Bristol Mills garments *are the biggest underwear values* in the market in this class of goods, *and they know.*

The Bristol Mills Shield is on tag sewn in every garment.

BRISTOL MILLS
50¢ and $1.00
MEN'S MERINO UNDERWEAR

Treat yourself to a supply of Bristol undergarments—do it today. There's nothing like them for comfort and long wear. They will not scratch. They are guaranteed not to rip, shrink nor full-up. Workmanship and finish in the 50c grade equal to other brands at $1.00; and in the $1.00 grade equal to others at $2.00. A variety of styles and sizes—three colors. Long or short sleeves, and regular or stout drawers.

Sold at these stores:

Houghton & Dutton
Gilchrist Company
Continental Clothing House
Shepard Norwell Company
Glen Shirt & Collar Co.
W. & A. Bacon
Timothy Smith Company
James A. Houston Company
C. C. Dodge Company
S. Varenberg & Company

Legal Stamps With Every Purchase

"Your Money Back If You Want It."

WOLF'S
"MY CLOTHIER"
Hanover and Portland Streets

Men's $5.00 Wool Sweaters

3.98

Shaker knit sweaters in strictly all wool quality—worth $5 but good enough for a special sale at $3.98. Put in coat, in gray, navy, maroon and brown.

Children's $3.00 Velvet Hats

1.69

Ask for Legal Stamps

They give you $2.00 in cash at $25.00 merchandise for every book you fill.

And—you get them free from the selling firm from whom you make purchases.

We Clinch Every Sale We Make With

"Your Money Back If You Want It"

Because:—
We want you to feel as safe after you get the goods home as you are while buying them.

Because:—
The mere passing of your money into our hands is only the beginning of our responsibility—your satisfaction has got to confirm the transaction.

Because:—
It is our way of assuring you that the goods are right so far as human judgment can go. If you are not satisfied, by any fault of the goods or our way of selling them, come and get your money back.

Because:—
We believe it is the right way to do business—so we always make it a point with everything we sell:

"Your Money Back If You Want It"

The Right Store In The Right Part of Boston

Watch Us Grow

Men's $2.00 Wool Cloth Hats

1.45

The hats that have the call today—all wool soft hats that can be worn in telescope shapes or with round crowns. New shadings of gray and brown. Other hats $1.97, $2.50, $3.00.

Girls' 50c Dresses

39c

Ages 2 to 6—in the street and dancing styles and materials. Blue and white stripes, red and white stripes or brown and white.

Men's $2.48 Winter Shoes

Special sale of blucher or button styles, in gun metal calf, box calf, heavy soles and the new high top.

2.00

Boys' $1.25 Winter Shoes

Heavy calf shoes in lace style. With [illegible] sizes 8½ to 13½. Also $1.75 shoes in sizes 1 to 7.

89c

Sacrifice Sale of Boys' Suits

$1.97 $3 Values 1.97

Norfolk or double breasted and novelty suits for boys, 3 to 9 years. Dandy patterns and colorings.

Boys' $7.50 Suits, double-breasted or Norfolk $4.97

Boys' $10.00 Suit values of strictly all wool materials. Ages 8 to 17 $6.97

Boys' $5.00 School Overcoat values. Ages 8 to 17 $3.50

Young Men's $8.50 Convertible Collar Overcoat values, in ages 16-20 $6.97

Suits or Overcoats

For Men and Young Men
These $15.00 Values We Offer at

$10

We are really proud of the garments we have to show at this price.

Warm, comfortable overcoats of fancy gray cheviots in the fifty-inch lengths, with convertible collars—suitable for dress or street wear. Black, Kersey fly front overcoats with velvet collars—the best overcoat buy ever put out at $10.00.

Suits of fancy brown or blue worsteds and soft gray cassimeres in plenty of patterns and sizes to fit every man—and all shapes of men as well.

Others $12, $15 to $25

Redeem Your Legal Stamp Books at Wolf's

Today's News of the Divorce Court

Frank Hiemer of Massachusetts avenue, Cambridge, got a divorce today from his wife, Christina B. Hiemer on the grounds of cruel and abusive treatment.

He said she was all right, only that she was eager that he was and that she used to hit him over the head with the last one he had her shoes on.

Some of the other things that used to him were:

Sit him with a cleaver.

Stabbed him with a butcher knife.

Went to a barber shop, where he was he just seemed mad run off with his hat and coat.

Razor, Gun and Axe.

Mrs. Marion G. White had her troubles with Lawrence White. [illegible]

Special Notice.

AN UNNECESSARY TRAGEDY

"He took cold, developed pneumonia and died." Too often is an unnecessary tragedy told in these few words.

Had he taken for the cold a pure food medicine to strengthen the body and drive out the impurities, pneumonia would not have developed.

Unfortunately, he either took no medicine at all or added to the poison in his system by taking the drug-laden patent medicines, so-called "cough syrups" and "balsams."

Father John's Medicine cures a cold and builds up the body without poisonous drugs, not a patent medicine.

COLUMBUS STATUE MADE "M'KINLEY" FOR CHICAGO PARK

CHICAGO, Oct. 25.—It was discovered today that a statue of Christopher Columbus, which was one of the features of the World's Fair, has been for some time standing in one of the city parks marked "William McKinley." And Schmidt, who was representing the late President. The [illegible] of the statue Frederick Beer in the [illegible] Beer had been known for his work [illegible] Columbus, the World's Fair was over. It was [illegible] from place to place and was found at length in McKinley Park. [illegible] Beer [illegible] subsequently was [illegible] Columbus, [illegible] Beer [illegible] another statue of the late [illegible] McKinley, [illegible] on the pedestal.

Pure Fiction.

Here are some of her troubles, for which she got a decree.

He was drunk. She [illegible] was.

He fought with [illegible].

He [illegible] with a razor [illegible] and [illegible].

[illegible] was also kept out [illegible] wants to [illegible] get over a fence. Two [illegible] met her in town and got $5 on [illegible] for having her arrested.

This Man Lost Case.

Edwin [illegible] Walter Hardy [illegible] two weeks after he was married to his wife, Emily Eva Walker, [illegible] was arrested [illegible] a year [illegible], at Moncton, N. B., [illegible] for assisting her [illegible]. He was [illegible] and got $5 on the [illegible] having her arrested.

ADA GIACCHETTI, WHO IS ACCUSED BY ENRICO CARUSO

MILAN, Italy, Oct. 25.—Signor Enrico Caruso takes the stand this afternoon to testify in the now internationally famous suit against Ada Giacchetti, charging her with the theft of [illegible] Mme. Ada Giacchetti is a former [illegible] wife.

At yesterday's session the defendant's were absent. Mme. Giacchetti who is still [illegible] Dorice Astor, and [illegible] Lina Cavalieri [illegible] New York. The defendants' lawyers [illegible] request [illegible] Mme. Giacchetti [illegible] her [illegible].

Their [illegible] is pressed in black and [illegible] a sensation in court. Last [illegible] arrived in Milan [illegible] Signor Caruso. He was the [illegible] witness [illegible]. After the noon [illegible] proceedings was resumed the [illegible] of Mme. Giacchetti's [illegible] telling her [illegible] with [illegible] the cruel treatment and neglect to which she was subjected during the [illegible] leaving the chauffeur. It is understood [illegible] Signor Caruso [illegible] the [illegible] of the [illegible] Caruso [illegible] [illegible] [illegible]

DIAZ OFFICERS SHOT TO DEATH

MEXICO CITY, Oct. 25.—Major Zenate and Major Casco members of the staff of General Felix Diaz, were shot to death by a squad of federal soldiers today at Vera Cruz after being tried by court martial and found guilty of aiding the revolt against the Madero government.

This announcement was made by the government today, at the same time it being stated that a special messenger had been sent to Vera Cruz to hold prisoners pending a decision of federal headquarters.

Reports received here today from Vera Cruz last evening had it that every court martial last night had soldiers out to die, causing a demonstration for Madero early in the evening. Hundreds persons in the streets crying "Death to Diaz."

H. H. Kohn is American newspaper man and correspondent of the National News Association, is still in Mexico. His wife has joined her there since he was kidnaped by Mexicans.

FORUM AT HARVARD.

Harvard is going to open forum in which all questions may be discussed. The first meeting will be held Monday evening.

Physicians Never Prescribe Patent Medicines

For Rheumatism, Sciatica or Neuritis

But every good physician must keep abreast of the times. Each year a number of valuable remedies are introduced to the medical profession. And the best of these are those that are prepared by reputable chemists who do not make secret nostrums, but who publish the complete formula of their preparation. It was recommended from the prescription of a physician of this kind that Sloan's Liniment was first introduced to the public. Sloan's Liniment relieves the most excruciating pain without rubbing. It penetrates from the surface to the seat of trouble. Keep it handy to use when you get your first twinge of rheumatism, sciatica or neuritis. Don't suffer. Get a bottle today. Price 25c, 50c and $1.00. Sloan's Book on Horses, Cattle, Hogs, Sheep and Poultry sent free. Address Dr. Earl S. Sloan, Inc., Boston, Mass.

HOUGHTON & DUTTON CO.
and all leading druggists.

'Parents' Work Aids Child Co-operate With Teachers

MRS. CLARA B. BEATLEY

CLARA BANCROFT BEATLEY

Mrs. Beatley Describes How New Organizations Solve Problems of Child Training.

By SYBIL WARNE.

Dr. Franklin Dyer, superintendent of Boston public schools, wants parents to come closer to the teacher in the public school.

He thinks a mutual understanding will be established by this.

"Parents should meet with teachers regularly," he says. "They should discuss the school the child attends, or attend it themselves occasionally. We want more of the social element in our schools—more of the sort of thing that is already established in Boston through the Parents Association of the public schools. The Letter and Mothers' Clubs and the Social and Home Associations."

These are the three organizations in Boston that are known more parents to bring their feeling and look upon trade chiefly addresses in Boston in the [illegible] between [illegible] and teacher. Both should come together [illegible] social way, should exchange their thoughts with the mother and promote that co-operation which will stop along the general work of the public schools of Boston.

Mrs. Bancroft Aids Dyer.

Mrs. [illegible] working with Dr. Dyer is Mrs. Clara Bancroft, chairman of the Committee on Moral Education. She believes that Dr. Dyer, by pursuing this line, is going to do a great work for Boston's young and for the community at large.

"Dr. Dyer's plan of [illegible] conferences and social receptions to bring together parents and teachers of [illegible] and pupils," she said. "Since most [illegible] pupils were arranged both of the [illegible] at this meeting of parents and teachers will go a long way toward [illegible].

"In Dover recently the parents [illegible] attend the schools at which they are [illegible] to do. Everyone who heard his [illegible] large reception was moved and the [illegible] was turned with great success.

What Associations Do.

Moving pictures on educational subjects were shown.

A few of the statements made at the parents' meeting were:

Parents' Association in the public schools of Boston keep parents in close touch with teacher.

They help boys and girls not to grow [illegible] years.

They discuss what books should be read.

They discuss what pays should be sent.

They discuss who makes a good chaperon to take home a young woman.

They try to find out why "Johnny" is always speaking about [illegible] so that it will stop [illegible] to [illegible] discuss from the point of view.

Mrs. Beatley an Authority.

Mrs. Clara B. Beatley, chairman of the committee on Moral Education, and one who was largely instrumental in establishing these gatherings between parents and teachers, is a great help [illegible] and thought to the subject and is considered an authority.

Boston was the first city to take any [illegible] and [illegible] to the [illegible] mutual understanding between parent and teacher.

[illegible] parents and teacher close to [illegible] [illegible] [illegible]

MAN WHO SAVED COLONEL HERE

Emery Marlin, the stenographer who saved Colonel Roosevelt's life when Schrank, the assassin, fired at him in Milwaukee, is in Boston to speak this afternoon at Faneuil Hall, on his experiences during the Colonel's western tour and at the time of the attack upon his life. Mr. Martin is accompanied by George Roosevelt a nephew of the Bull Moose candidate.

If I really did save Colonel Roosevelt's life I am glad," said Martin. "I suppose had not such a thought as he was the wood have passed a third and/or sent. But that might have been fatal to the Colonel.

What I did was pure impulse on my part for at the time I thought a strong feeling of hatred for the assassin and for horror of the act caused me and I couldn't help myself in any way I could.

George Roosevelt who accompanied Mr Martin to Boston graduated from Harvard in 1905 and during the four year course in that he did his bit for Philip

FOSS TOURS 6TH AND 7TH TODAY

The campaign of Governor Foss and his running mate David I. Walsh, was given a big boost today when the two candidates invaded the sixth and seventh congressional districts.

Charles S. Hamlin and other prominent speakers invaded the eleventh congressional district.

Michael F. Phelan, congressional candidate in the seventh district, and George A. Schofield, the candidate in the sixth district, accompanied Governor Foss. All the early rallies were well attended and the meetings were enthusiastic.

The tour through the thirteenth district was a huge success. Hundreds attended the larger rallies in the big towns and cities, and in the small towns everybody turned out to hear the speakers. David I. Walsh took the place of Governor Foss at most of the rallies, and was well received.

Praises American.

In the little town of Millis the manager of a shoe factory closed the plant for one hour in order that the workers could hear Mr. Walsh on the State issues. After this rally Mr. Walsh said:

"The AMERICAN deserves much of the credit for these crowds. The AMERICAN is certainly giving the State and National ticket good support. By printing the school of the rallies each day the voters are given ample notice and as a result many more attend. Personally I feel the paper is one of the strongest factors in my behalf."

John J. Mitchell the congressional candidate was given an ovation at every rally. He made a scathing attack upon Congressman Weeks and branded him as a tool for the moneyed interests. At the close of the tour Mr. Mitchell said: "I am confident of winning my fight. I really believe that it is only a question of plurality with me."

Walsh on Preference Clause.

Today Governor Foss and Candidate Walsh spoke on the same issues that have marked their other tours. Mr. Walsh is making his fight principally upon the issue of whether the party preference clause in the direct primary law should be abolished. The candidate has declared that the clause should be repealed. At one of the rallies today he received an ovation when he said:

"The party preference clause was put in so that primary law to please the political bosses. I believe that it is nobody's business to ask me at the voting booth upon primary day whether I was a Republican or Democratic ballot. The primary ought to be as secret as an election. Thousands of men stay away from the primaries because they refuse to be branded by either political party."

Following are the itineraries of the Governor and Mr. Walsh in the sixth and seventh districts, and of Mr. Hamlin in the sixteenth:

In the sixth Governor Foss, David I. Walsh and Congressional Candidate George A. Schofield report at Merrimac at 10.30 a. m., Merrimac square, 10.45 a. m.; Amesbury square, 11.30 a. m.; Newburyport Market square, 12.15 p. m.; Georgetown square, 2.15 p. m.; Byfield Depot, 3.00 p. m.; Rowley Bailiys Corner, 3.45 p. m.; Ipswich Market square, 4.30 p. m., and Hamilton Depot, 5.15 p. m.

In the seventh district Governor Foss, Mr. Walsh and Congressional Candidate Michael F. Phelan arrive at Lawrence Mills at noon, North Andover square, 12.40 p. m., Bedford square, 1.20 p. m.; Middleton square, 2.00 p. m.; North Reading square, 2.40 p. m.; Lynnfield Centre, Town Hall square, 3.20 p. m.; Coffin dale square, 4.00 p. m.; Saugus Centre, 4.20 p. m., and Peabody square, 5.00 p. m.

In the sixteenth district Candidate Thomas C. Thacher, Charles S. Hamlin and others reach Hingham, Depot square, at 10.30 a. m.; Nantasket, fire station, 11.00 a. m.; Cohasset, Town square, 1.00 p. m.; North Scituate, Depot square, 1.30 p. m.; Scituate Harbor, near postoffice, 1.45 p. m.; Scituate, near depot, 2.00 p. m.; Norwell, Norwell square, 2.20 p. m.; Mitchell Hill, near Hill & Sons general store, 2.45 p. m.; Marshfield Mitchell Company store, 3.00 p. m.; Brant Rock, near postoffice, 3.20 p. m.; Green Harbor, near postoffice, 3.35 p. m.; Hanover, near postoffice, 4.15 p. m.; Hanover, Odd Fellows' Hall, 8.00 p. m., and Brysaville, Firemen's Hall, 8.00 p. m.

In Sunday's AMERICAN

Secrets of
"High Life" Among
ENGLISH ROYALTY

Lord Rosmore reveals gossip and scandals of British nobility in two pages of excerpts from his remarkable book, exclusively

In Sunday's AMERICAN

HART AND ELIOT TO SPEAK AT BANQUET

The Massachusetts Reform Club at Young's Hotel Monday will be addressed by President-Emeritus Charles W. Eliot of Harvard and Professor Albert Bushnell Hart, also of Harvard, on "Tea Presidential Candidates." Professor Hart is a Roosevelt man; President Wilson a Wilson advocate.

GOVERNOR O'NEAL OF ALABAMA AIDS DEMOCRATIC TOUR

The list of Democratic rallies and the speakers for them tonight are as follows:

LYNN—Governor Emmett O'Neal of Alabama, David I. Walsh, Thomas H. Lowd, James F. Carens, Michael F. Phelan, Edward J. Carney, John J. Hogan.

SALEM—Governor O'Neal of Alabama, Governor Foss, James F. Carens, George A. Schofield, Edward J. Carney.

PEABODY—David I. Walsh, David H. Shaw, Governor Foss, Edward J. Carney, Michael F. Phelan.

DANVERS—Governor Foss, David H. Shaw, John J. Donghies, George A. Schofield, Edward J. Carney.

SAUGUS — David I. Walsh, Thomas H. Lowd, John J. Douglas, John J. Hogan, Michael F. Phelan, local speakers.

HANOVER—Thomas A. Mullen, Thomas C. Thacher, Alfred C. Green.

HANOVER—Thomas C. Thacher, Thomas A. Mullen, Alfred C. Green.

ATTOL—John R. Thayer, District Attorney Pelletier, Arthur E. Sprague, local speakers.

ORANGE—District Attorney Pelletier, John R. Thayer, John W. Clark, Jr.

BROOKLINE—Sherman L. Whipple, Frank J. Donahue, George W. Anderson, Daniel J. Daley, John J. Mitchell, John F. Sullivan.

Discouraged, Nervous Men and Women

The Great Tonic, Tona Vita, Is Building Them Up by Thousands.

A few years ago if you were nervous and all run down with the attacks and poor health generally, you would have studied what to do to build yourself up.

Nowadays if you remain in this miserable condition a day longer, it is your own fault. Tona Vita, the wonderful tonic that has built up thousands of run down people in the last two years, is ready to help you.

Get it at once. Take it a few weeks and your old health and strength will return without fail. You will feel like a new person almost from the first dose of this pleasant tasting tonic.

Weigh yourself after taking Tona Vita one week and see how much you have gained in weight.

Tona Vita is sold by all druggists.

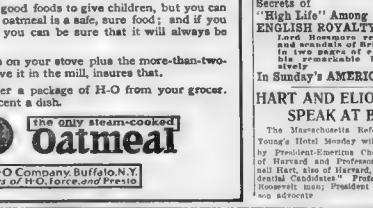

It takes good food to build children like these—

and in this case, what is good for the child is good for the grown-ups.

Oatmeal is an admirable food. In its combined richness of protein (which builds brain, bone, flesh and blood) and fat and carbohydrates (which supply heat and energy) oatmeal leads other foods.

If you want the authority for this statement, send for the U. S. Department of Agriculture Bulletin No. 249, and look on page 12.

There are other good foods to give children, but you can always be sure that oatmeal is a safe, sure food; and if you serve H-O Oatmeal you can be sure that it will always be properly cooked.

Twenty minutes on your stove plus the more-than-two-hours' cooking we give it in the mill, insures that.

Right away, order a package of H-O from your grocer. Costs less than half-cent a dish.

H-O the only steam-cooked **Oatmeal**

The H-O Company, Buffalo, N.Y.
Makers of H-O, Force, and Presto

Sidelights on Big Foss Tour Through State

David I. Walsh from now on will be more charitable to the Bull Moosers. One of his trips he was unable to secure lunch because the towns covered were not supplied with restaurants. Finally one was found in Millis, but it was owned and managed by a Bull Moose. Dinner had long been over, but the genial proprietor of Roosevelt furnished the compulsion and the scribes with hungry appetites consented to take some Walsh literature and even promised to read it.

"Bill" Newton was making a speech to the students at Andover. The boys were willing to cheer because their football team had an hour previous won a hard battle on the gridiron. Here is the speech and also the cheers.

"I am glad to speak to you college men."—(Cheers for Newton.)

"I am glad to find you so interested."—(Cheers). "There are serious problems in this country today. Today nine men have more teeth, but to do that you must be prepared."—(Cheers for Newton and then a tiger.)

"Now I am going to touch on the tariff. Let us consider the duty on food products. Take for instance the tariff on meat. It is a disgrace."—(Cheers.) "I know what I am talking about."—(Cheers and yells, "You bet you do.")

The candidates arrived at this time and after introducing every one as a sterling Democrat and 500 per cent better than their Republican rivals, Newton left.

Charles Wilson, the energetic chairman of the Norfolk Democratic town committee, believes in educating the children as to the necessity of picking the right men for public office. Of course Mr. Wilson believes that no man is qualified for public office unless he is a Democrat. At a rally in his town, Mr. Wilson was going to have the school children attend but as Governor Foss was not present he decided that the kiddies were better off in school.

"Jerry" Watson, christened as the "stage manager" by the scribes, knows good form of the Governor. "Jerry" guards the faded old campaign plaster more zealously than he would the Governor's pocket book. "It never would do," says "Jerry," "to have that cost lost. That has been a lucky cost and you know the Governor really thinks that to win he must wear it."

The strenuous campaign is telling on the speakers. All of them are hoarse and particularly the congressional candidates, John J. Mitchell, down in the thirteenth district, is very hoarse.

KNUCKLES USED TO CRACK AND BLEED

Hands Chapped, Suffered Terrible Pain, Used Cuticura Soap and Ointment Five Weeks, Hands Fine.

674 Park Ave., Brooklyn, N. Y.—"My hands used to chap and bleed and they pained me very much. When I put them in water they used to burn terribly, especially in hot water. My hands looked dirty that was because they were so chapped. The knuckles used to crack and bleed and I suffered terrible pain. I tried different remedies but they never did any good. A friend told me to try Cuticura Soap and Cuticura Ointment. I got some and made a lather from the Cuticura Soap and bathed my hands, then I dried them and put the Cuticura Ointment on and put on a pair of old gloves. I was surprised to see how my hands were healed. They used to be red and rough and now they are soft as velvet. I tried the Cuticura Soap and Ointment for a week and they got fine. I have no more trouble with my hands since I always use Cuticura Soap and I can't praise it enough to all my friends." (Signed) Mrs. M. Weierman, Dec. 22, 1911.

For pimples and blackheads the following is a most effective and economical treatment: Gently smear the affected parts with Cuticura Ointment, on the end of the finger, but do not rub. Wash off the Cuticura Ointment in five minutes with Cuticura Soap and hot water and continue bathing for some minutes. This treatment is best on rising and retiring. At other times use Cuticura Soap freely for the toilet and bath, to assist in preventing inflammation, irritation and clogging of the pores. Cuticura Soap and Cuticura Ointment are sold throughout the world. Liberal sample of each mailed free, with 32-p Skin Book. Address post-card "Cuticura, Dept. T, Boston."

Tender-faced men should use Cuticura Soap Shaving Stick, 25c. Sample free.

700 WOMEN FIGHT SUFFRAGE BEFORE VERMONT SOLONS

MONTPELIER, Vt., Oct. 25.—Praying that the Vermont Legislature should not place the responsibility of the ballot upon women who do not want to vote, Mrs. H. D. Brown of Burlington presented petitions with 700 signatures of women of Burlington and vicinity, opposing equal suffrage, at a public hearing before the joint Legislative Committee in Representatives' Hall.

There were present nearly all the members of the Legislature, the Governor and state officers and several hundred women. Twenty-five women were present from Burlington.

PROFESSOR SHARP OF B. U. TELLS WHY HE IS FOR WILSON

Professor Dallas Lore Sharp of Boston University, declares himself in favor of Wilson as the next President of the United States. He said today:

"I have known what Mr. Roosevelt was as President. His seven years in office convince me that I do not want him as President again. I know what Governor Wilson was as president of Princeton. His ten years in office there; his hit to college life and ideals; his war on the college drone; his fight for democracy in student life; the commanding importance he gave to his office there—the wisdom, force, courage, independence, and high idealism it took to accomplish the great work there—all this convinces me that the great president of Princeton will make a great President of the United States.

Special Notice.

WEAR HUB-MARK RUBBERS THIS WINTER

Hub-Mark is Your Value-Mark

HUB MARK

ASK ANY DEALER FOR THEM

N. SALLINGER

RENEWS AGREEMENT WITH BEST MEN'S CLOTHING MAKERS

TO SELL THEIR CLOTHING ON CREDIT

I have renewed my agreement with the Biggest and Best Makers of Men's Clothing in America to sell their high-grade Men's Clothing on credit, and I am BOUND BY AGREEMENT not to charge one cent more for their clothing than is charged by the cash stores who handle these standard brands.

I have no make of clothing of my own to foist upon the public. I will not sell a man a suit that is not as well known to him as it is to me.

No man need now pay his whole week's salary for clothes—neither is he compelled to go to a cheap credit house and pay an outrageous profit for an inferior credit house brand of clothing.

$1.00 A WEEK

N. SALLINGER, Proprietor Peoples Credit Co.

The agreement is complete and absolute. You are fully protected.

Only agreement of its kind ever made in the United States. Under its provisions the public is allowed to purchase through the Peoples Credit Co. the Standard Brands of Clothing on Credit. You get the labels of the best houses on your clothing when you buy of us and not those of a cheap Credit House.

Remember, the Peoples Credit Co. is the only Credit Concern In America that sells on credit the Famous Brands of Clothing that are being advertised nationally and locally in the newspapers and magazines.

THE RICHARD SYSTEM CLOTHES of New York City, the highest class ready for service garments in America.

R. B. FASHION CLOTHES of Rochester, N. Y., the "snappiest" clothes in America for the clever dresser.

STROUSE & BROS. "HIGH ART" CLOTHES of Baltimore, Md., clothes of quality, suitable for the conservative dresser.

GRIFFON CLOTHES of Baltimore, "Paddy" clothes for young men.

LINCOLN BRAND of Boston, the very best medium priced clothes made.

FRANKEL SYSTEM CLOTHES of New York City, including the Famous Frankel $15.00 Suit, the best suit made for this price in America.

CHARACTER CLOTHES of New York City, highest grade, strictly union made garments.

NATIONAL STUDENT CLOTHES of New York City, style, quality and make are all combined in this brand, especially adapted for the youth.

ADLER'S CLOTHES OF MILWAUKEE, the famous "Collegian" brand.

ALCO SYSTEM CLOTHES of Philadelphia, hand tailored apparel for gentlemen of discrimination.

OVER 65,000 NOW USE THE PEOPLES CREDIT CO.'S ORDER CHECK

Shopping on Credit at the Big Department and Other Stores

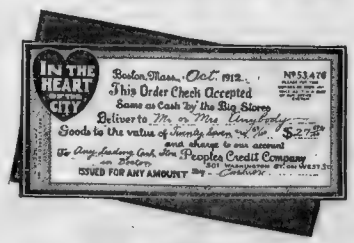
IN THE HEART OF THE CITY
Boston, Mass., Oct. 1912.
No 53,476
This Order Check Accepted
Same as Cash by the Big Stores
Deliver to Mr. or Mrs.
Goods to the value of
$2.75
and charge to our account
The Peoples Credit Company
ISSUED FOR ANY AMOUNT

You Make Your Purchases at the Big Stores—Taking advantage of their Wonderful Mark Down Bargains. You pay just the same prices that Cash Customers pay at those stores. Buy what you like and pay us

$1.00 A Week

Until Your Bill Is Paid—That's All.

Peoples Credit Co
DIFFERENT FROM THE REST

IN THE HEART OF THE CITY

501 WASHINGTON ST., COR. WEST ST.
PROVIDENCE ESTABLISHMENT, 303 WESTMINSTER ST.

POLITICAL ADVERTISEMENT. POLITICAL ADVERTISEMENT. POLITICAL ADVERTISEMENT. POLITICAL ADVERTISEMENT.

WHAT ABOUT IT, MR. VOTER

ARE They Showing You?

Have you learned about the Hard Times in Business during the last Democratic National Administration?
Have you been told what a Democratic Congress would do with the Tariff, and HOW IT WOULD AFFECT YOU?
Has the burden of a State Tax been explained to you, and do you know how enormously the State Tax is growing under a Democratic Governor?

DO YOU KNOW

THAT every vote against a Republican for Congress is so much aid toward a Democratic Congress and Democratic Free Trade and Democratic Hard Times?

THAT every vote lost to a Republican Candidate for State Senator and Representative is so much help in electing a DEMOCRATIC U. S. SENATOR FOR SIX YEARS?

SAY, MR. VOTER—Has the Full Significance of Leaving the Republican Party Hit You Yet?

Business is Good—Prospects are Bright. Wouldn't you, Mr. Voter, better "STOP, LOOK and LISTEN" and

VOTE FOR YOUR HONEST CONVICTIONS

BASED ON THE TRUTH

THE REPUBLICAN PARTY IS BOUND TO WIN

REPUBLICAN STATE COMMITTEE, 10 Tremont Street, CHAS E. HATFIELD, Chairman, GEORGE A. BACON, Secretary

POLITICAL NEWS

Vote for Wilson, Foss, Walsh and Other Democratic Candidates

Four hundred Republican leaders and collected by the fact that Senator Crane given a supper tonight to Hon. L. S. Sanders, himself was a speaker. The Italian Lodge and crane and others at Young's Hotel this afternoon could not bring the Democrats get the Legislature this Fall.

"We do not want the Republican party of Massachusetts made an appendix of Ward Leaders and Secret Lodge officers."

"The one great issue confronting the Sage of Naushon this year," said Mr. Roney of Massachusetts, "and in time of character and patriotism to the United States Senate or to any of the offices as the call to the Halls of Montezuma."

All this meant that Republican leaders are fully aware that in the State Legislature will mean a Democratic Senator to succeed W. Murray Crane. Mr. Murray is interested in the success of candidates and that Legislature is Democratic.

The call for the meeting was issued only two days ago. The names of leaders and members responded to from Democratic towns. Letters were received at the meeting from men at Young's and others who could not be present.

Speakers at the Legislature's Democratic Banquet, which was held at the Hotel Bellevue last night, were Walter Stahlbrodt's Democratic Boston Watchman Pat" Democratic Representative Bentall, who was chairman of the occasion, former Mayor Fitzgerald, Senator Foss and others.

The Gadder Is On the Job

Travelers Don't Fear Strange Dishes. Stuart's Dyspepsia Tablets Enable the Stomach to Stand Anything.

A Box of Stuart's Dyspepsia Tablets is Your Best Traveling Companion.

Ex-mayor Fitzgerald, Senator Foss and other leaders of the Democratic party will speak at a meeting in Faneuil Hall tonight.

Wilson on Stump Again Monday.

Wilson in Strong in Princeton Poll.

Working Hard to Elect Bogue.

W. L. DOUGLAS $3.50 SHOES $4.00

THE STANDARD OF QUALITY FOR OVER 30 YEARS

W. L. Douglas makes and sells more men's $3.50 and $4.00 shoes than any other manufacturer.

W. L. DOUGLAS $3 AND $4 SHOES FOR WOMEN.

For style, comfort and service they are the best shoes in this city for the price.

Boys wear W. L. Douglas $2.00 and $2.50 School Shoes because one pair will positively outwear two pairs of ordinary shoes, same as the men's shoes

Look in W. L. Douglas **store windows** and inspect the very **latest fashions,** notice the **short vamps** which **make** the foot look smaller, points in a shoe particularly desired by young men and women. Also the **conservative styles** which have made W. L. Douglas shoes a household word everywhere.

If you could visit W. L. Douglas large factories at Brockton, Mass., and see for yourself how carefully W. L. Douglas shoes are made, you would then understand why they are warranted to fit better, look better, hold their shape and wear longer than any other make for the price.

CAUTION—To protect you against inferior shoes, W. L. Douglas stamps his name on the bottom. Look for the stamp. Beware of substitutes. W. L. Douglas shoes are sold in 75 own stores and shoe dealers everywhere. No matter where you live, they are within your reach. If your dealer cannot supply you, write direct to factory for catalog showing how to order by mail. Shoes sent everywhere, delivery charges prepaid. W. L. DOUGLAS, Brockton, Mass.

W. L. DOUGLAS OWN STORES IN BOSTON:

635 Washington St., opp. Essex St. 115-117 Summer St., cor. Lincoln St. 32 Court Street, cor. Howard Street. 150 Hanover Street.

Cut out the Coupon--Now

Your first and last chance to get two cans of

OLD COLONY

for 10 cents

What is **Old Colony?**

It's a good hash-cut Burley tobacco. It has a delicious flavor, makes a smooth smoke, doesn't bite the tongue.

It burns to a fine white ash. No soggy mass remains in the pipe.

Tomorrow (Saturday) take the coupon and 10c to any tobacco store and get two cans of **Old Colony** for the price of one.

Don't forget the coupon. It's good for tomorrow only.

John J. Bagley & Company,
Detroit, Michigan

Union Made

This Coupon bearing your signature, and 10c, good for two full size cans of OLD COLONY Tobacco, on one day only Sat., Oct. 26

(Customer, sign your name on line above)

DEALER—Be sure the customer's name is on the coupon. Then sign your own name and address below and send us the coupon, on or before October 29, and we will send you 10c.

I received this coupon and 10c from the customer named above and in return gave him two cans of Old Colony Tobacco, with the understanding that John J. Bagley & Co. would redeem all such signed coupons at 10c each. This is sent for redemption.

Dealer's Name _____

Dealer's Address _____

JB John J. Bagley & Co.

MARK GRAVES OF TITANIC DEAD

HALIFAX, N. S., Oct. 25—The graves of the victims of the Titanic disaster who were buried in Halifax cemeteries are being individually marked in connection with a plan of memorial arrangement. Several memorial monuments have been contracted for by the White Star Line, owners of the Titanic, and will be erected beside the graves.

Halifax cemeteries contain the remains of 150 victims of the tragedy. These, together with others who have since died and claimed together with those who were drowned lack this fact, were recovered by searching steamships as well as a week or two after the steamship Mackay-Bennett. Most of the bodies were those of men, as that of a child. Many graves contain but a single body, but in some instances, where relatives have requested it, three bodies are buried in a single grave.

Inquiries regarding bodies and their effects continue to pour in from many friends and relatives of those who have not definitely accounted for. Dr. Frederick Vrooman, provincial secretary, who is also superintendent of the cemeteries, said: "We have received many letters asking for information regarding the graves of the victims, and we have been trying to answer them as best we can. We have also received many inquiries from persons who wish to erect monuments over the graves of their relatives, and we have been trying to arrange with them as to the kind of monument to be erected. The matter can be definitely settled when it is known until it is determined whom the name is inscribed in a space left for that purpose.

"There are two graves apart from the rest in Fairview cemetery. One of these is that of Miss Marion Wright, a Wellington girl, who was returning to her home in Philadelphia after visiting friends in Nova Scotia. Her body was found on the mainland. Mrs. Ray Beckwith, who was also returning home after visiting friends in Nova Scotia, was found on the mainland. Mrs. Beckwith's body was identified by means of a letter found in her pocket addressed to her husband. Both of these graves are marked with handsome monuments."

Dancers Defend the Tango "Not Like the Turkey Trot"

MAURICE AND FLORENCE WALTON.

Here is the origin of the "Tango" dance, according to Maurice and Florence Walton, the dancers. The real Tango is called the Tango Argentine," and is danced in Buenos Ayres, where one may see it danced for a penny. It is four years old in Paris.

U. S. PREVAILS IN SANTO DOMINGO

WASHINGTON, Oct. 25.—Word reached the State Department today that Rear Admiral Vicker, commanding the United States naval forces in Santo Domingan waters, had landed a detachment of marines at Puerto Plata on Sept. 1, 1914, the same day that the forces of the Provisional government, headed by President Caceres, were defeated in Monte Cristo. The detachment was landed in accordance with a guarantee of protection given by the commanders of the warring factions to the consuls of the United States, Great Britain and Germany.

4 TO 1 BETTING ON WILSON NOW

NEW YORK, Oct. 25.—Fred Rehmann of No. 2 Wall street has offered to bet $4000 to $1000 that Woodrow Wilson will be elected President. Rehmann has been betting even money that Wilson would be elected, but now says he will bet 4 to 1 that Wilson will win.

BOSTON MEDICAL INSTITUTE

CONSULTATION, EXAMINATION BY X-RAY AND SCIENTIFIC METHODS DAILY 9 A.M. TO 8 P.M. SUNDAYS 10 A.M. TO 1 P.M.

MOD ERN EXPERIMENT

FREE MEDICAL ADVICE

DISEASES CURED

The Following List of Diseases Are Successfully Treated at the Boston Medical Institute.

ASTHMA, BRONCHITIS, CATARRH, DEAFNESS, DYSPEPSIA, EYE DISEASES, FACIAL BLEMISHES, HEART DISEASE, KIDNEY DISEASE, LIVER DISEASE, RHEUMATISM, SKIN DISEASE

ALL AFFLICTED OR SICK YOU ARE INVITED TO CALL AT THE BOSTON MEDICAL INSTITUTE AND HAVE AN EXAMINATION MADE FREE OF CHARGE. IF YOU CANNOT CALL, WRITE FOR A BLANK AND QUESTION LIST. WE HAVE A REMEDY OR TREATMENT THAT WILL CURE YOU IN THE MAJORITY OF CASES. WE GUARANTEE CURE TO THE AFFLICTED WITHOUT A DOLLAR'S COST.

BOSTON MEDICAL INSTITUTE
91A Court Street, Boston

U. S. MARINE'-WILSON

WASHINGTON, Oct. 25. That the spark which led to the building of the Panama Canal and to establish a great permanent barrier to the hosts of Governor Wilson, expressed in an interview in Harper's Magazine. He is quoted as saying:

"Of course, in speaking of corrective measures to be applied to existing conditions, it is well to say a word about conditions that have not been provided for, to fortify the business throughout the country and that of our country with the outside world.

"We have no banking system which is adequate to meet up a crisis or by exchange which flows naturally into external channels. Our money is allowed to run in accepted lines of trading so that if anything takes a time down to New York and set up the banking machinery to meet it, and to issue essential finances of the commission trade.

"Here is going on in this very opening of the Panama Canal more serious problems than ever before. I am in the same place of the country as before as I put Standard Oil by refusing to defy any other body. I am not a free trader. I am not a protectionist. I am a man who believes that the American way of doing business will outgrow all help.

"We need tickets but we have not the hands with which to reach out and take them. We must receive our foreign markets and to encourage the selling of the American product. Here is a serious, a perilous post, as opposed to that of any other nation."

TO COACH SOCIAL CLIMBERS IN CAPITAL

WASHINGTON, Oct. 25. Five [illegible] social climbers among the leaders of Capital society and expert advice and assistance in social functions at the President's White House today is the service to be rendered by Mrs. Peter Rolfe de La Bretoque, [illegible] as aviation in connection with [illegible] Mrs. Minnie [illegible] Mrs. Bretoque [illegible] to assist [illegible] Mrs. Wilson [illegible] Mrs. Bretoque [illegible] Mrs. Bretoque [illegible] Mrs. Bretoque

CONFESSES POLICE DREW PISTOLS IN FATAL RIOT

SALEM COURTHOUSE, Oct. 25.—At the [illegible] of Pfc. Giovanni [illegible] and [illegible] today Sergeant Walter E. Spencer of [illegible] Lawrence force, who was in charge of the police detail on the bridge on Union street [illegible] January 29, when Anna L. Lopizzo was shot to death, [illegible] was suspected identified under oath as not [illegible] drew [illegible] Lopizzo.

I went to the scene with [illegible] officers in a police wagon," testified Sergeant Spencer. We found a crowd there. They were very [illegible]

"I gave [illegible] to remain around after they [illegible] the crowd was cleared [illegible] Then some [illegible] Lopizzo [illegible] alleyway, and [illegible]

"Turning [illegible] the [illegible] and [illegible] Then we [illegible] [illegible] a solid line in front [illegible] I heard a shot. It came from the [illegible] corner of Union street. Twenty or more [illegible] followed [illegible] this [illegible] I called the officers [illegible] your men [illegible]

"Did [illegible] [illegible] asked the [illegible]

"I did [illegible]

"Did [illegible] man [illegible]

"No."

"Was [illegible] [illegible]

Lopizzo

Testimony was [illegible] [illegible] soldiers [illegible] [illegible] the forces who [illegible] their rifles.

Grill Militia Captain.

Captain Thomas Cody of [illegible] Company Eighth Regiment, was [illegible] under direct examination [illegible] were fired by the [illegible] under his command at the Union street riot, was cross-examined today.

Judge Sisk, if counsel for the defense, gave further emphasis to the [illegible] that the bullets that killed the woman for whose murder [illegible] on trial was fired by somebody [illegible] than the troops, perhaps by a policeman or soldier.

Captain Cody took the stand at the opening of court. The witness testified that force were about 800 militiamen in Lawrence on the evening of January 29. He said:

"Six men in my company carried revolvers of [illegible] calibre."

"You saw [illegible]"

"Yes, sir."

"Did you know [illegible] of the bullet in Lawrence that killed a woman [illegible] thirty-eight calibre."

"I do not." It appeared to be, but I was not certain.

"There was a [illegible] revolver?"

It was."

"What is the penetrating power of a [illegible] bullet?"

It will kill at a hundred yards."

"Did you [illegible] further into the [illegible] of the woman killed?"

On my [illegible] I heard through the driver's report.

"Did [illegible] [illegible] the bullet which killed the woman [illegible] you found it?"

"I [illegible]

"Was [illegible] [illegible] Lopizzo [illegible] a solid line in front [illegible] I heard a shot. It came from the [illegible] corner of Union street. Twenty or more [illegible] followed [illegible] this [illegible] I called the officers [illegible] your men [illegible]

"Did [illegible] [illegible] asked the [illegible]

"I did [illegible]

"Did you [illegible] man [illegible]

"No."

"Was [illegible] [illegible]

Lopizzo

Testimony was [illegible] [illegible] soldiers [illegible] [illegible] the forces who [illegible] their rifles.

Another Captain Called.

Captain Le [illegible] Elliott, of H Company, Eighth Regiment, M V M, furnished considerable [illegible] about the riot that took [illegible] Lopizzo. Crossexamined by Attorney [illegible] admitted that nearly all [illegible] were armed with rifles.

What calibre rifles are carried?" asked Attorney Sisk.

"I [illegible]

"I can't say.

"What is the [illegible] of the bullet, soft or hard?

"Soft.

Cross-examined by Attorney [illegible] Mahoney, Captain Elliott said he was [illegible] of details of police duty at the head of Mill street on Essex street the evening of the car riot January 29.

"Did you see the cars attacked and windows smashed?"

"I did."

"Did you do anything to interfere?

Went to Woman's Assistance.

No. We preserved our line across the head of Mill street."

"Did you see anything besides the break [illegible] of glass?

"I saw a woman roughly handled. With six men I went to her assistance."

"Then you did go beyond the line into Essex street at that time. Tell in some thing more about that woman. Give us some further idea of her description," broke in Judge Quinn.

"She was in a state of collapse, her hair was dishevelled, she was excited, she sat right down in the street."

This was military day, and the thirteenth day of the trial. District Attorney Atherton will, disposing of his angels of peace and street car witnesses, mustered his forces from the State militia men.

Saw Armed Men in Mob.

Cumulative evidence about the crowds and disorder at Lawrence was offered by John E. Parker of Gloucester, first lieutenant of G Company. Daniel J. Herring, cook of Lynn, private in G Company, said he was in the detail rushed in auto trucks to the riot at Garden and Union streets the evening of January 29.

"There was a howling mob. They shouted 'Here comes the soldiers!' We tried to push them back. A fellow hit me on the point of the jaw with a club. I thought in my own mind that I had a right to use my gun on him."

"Never mind what you thought," corrected the District Attorney, amid a chorus of objections from the defence. "Did you see any armed man in that crowd?"

"I did. I saw a man with a revolver. He was booing, and he pointed the revolver at me. As he did I struck him on the shoulder with the butt of my rifle."

Did you see any other persons with weapons?"

"I did. I saw two others. I saw another man with a revolver in his hand. He kept saying: 'Let's go and get them!'

"I saw a man with a knife with a hooked blade. We arrested one man and put him on the auto truck. We searched him, but found no weapons on him."

Tried to Capture Man.

Cross-examined by Attorney Sisk, Harrington said he tried to capture the man who had pointed the pistol at him. The man ran through the crowd and escaped.

Private Harrington thought there were 2,000 in the crowd. It was dusk and snowing. He heard shots on Union street.

John J. Quinn, private detective, real estate agent and special officer at Lawrence, testified about the crowds on the day of the car riot. He saw two American flags in a noisy throng of 500. He said:

"I knew Ettor and Giovanitti by sight and saw Caruso, but did not know him until later.

I saw Caruso in the Italian quarter in the middle of the street with a club three feet long. There was a small dark man with him. He had a club also. He was shorter than Caruso, about thirty years old and wore a long black coat. I had seen both these men in the crowd and on the common, January 29, when Giovanitti was speaking. I saw the defendant, Caruso, and a man with a long coat in the parade that morning. I went to the corner of Union and Garden streets and heard shots fired.

Attorney Sisk of counsel for Ettor, cross-examined Quinn.

'SECRET TESTS' FOR DAKOTAN

By CLEMENT L. POLLOCK.

Dakota Dan, walking from the Nest [illegible] to the last [illegible] court [illegible] witness stand ready for further [illegible] tests as to whether he is Dakota Dan Rose.

The morning [illegible] of [illegible] [illegible] [illegible]

DARTMOUTH TEAM LEAVES HANOVER TO TACKLE THE TIGERS

BOSTON AMERICAN SPORTING NEWS

BROWN FOOTBALL SQUAD ARRIVES FOR THE HARVARD GAME

Silk Hat Harry's Divorce Suit

Silent Sarah Appears for the Prosecution

Copyright, 1913, by the National News Association

By Tad

Abe Attell and Walsh Box a Draw

Fuss Over Weight and Bandages

By JACK CONWAY.

They never [illegible] that wrestling bout at Boston Arena [illegible] Abe Attell [illegible] piece of the scene and one of the greatest battles the ring game produced was held to a draw in his favor [illegible] Jimmy Walsh at the Pastime A. A. last night.

Little Abe [illegible] a hard fighting battle but [illegible] [illegible] good wrestling features about [illegible] and a developing which won him fame in years gone by. Attell is still a clever [illegible] fighter, but he will never again wear the featherweight crown. His fire and [illegible] has not.

The decision of Referee Martin Conway was a very good one. There were many fans who thought the Walsh should have been awarded the verdict. They were carried away [illegible] a hard wind finish and failed to take into consideration Walsh's [illegible] had in the first few rounds of the [illegible].

Attell entered the ring at 9:30 o'clock between [illegible] and Walsh. [illegible] that the [illegible] [illegible] though Walsh was the [illegible] make 1.4 pounds [illegible] in the condition he was [illegible] scaled.

Keevin's Usual Kicks

Eddie Keevin, manager of W[illegible] started to make his [illegible] the first said that Attell would have to [illegible] more of the [illegible] before the [illegible] and was smiled blandly [illegible] Whisper [illegible] dear.

Keevin [illegible] [illegible] let the referee do [illegible] telling bandages [illegible] Fleming was [illegible] claim, but [illegible] that the former [illegible] bandages were all right.

Keevin [illegible] a trump card. He told Attell [illegible] and then asked [illegible] "Now, said Keevin, [illegible] make 122 pounds [illegible] weighing [illegible].

Walsh [illegible] that [illegible] [illegible] [illegible] knows [illegible] Keevin [illegible] each [illegible].

Fought Two-Minute Rounds.

[illegible] rounds [illegible] between Attell and Walsh [illegible] [illegible] and that [illegible] bout [illegible] Referee Conway [illegible] was a wild mix-up [illegible] the fight when [illegible] the call [illegible] [illegible] [illegible] [illegible] each [illegible].

Walsh's Whirlwind Finish.

[illegible] then until [illegible] end of the [illegible] [illegible] [illegible] [illegible]

VERMONT TO HONOR RAY COLLINS AND GARDNER OF RED SOX

BOSTON AMERICAN SPORTING NEWS

EVERS SIGNS FIVE-YEAR CONTRACT TO MANAGE THE CUBS

Jeff Doesn't Care for the Sheriff's Judgment of Brutality

By "Bud" Fisher

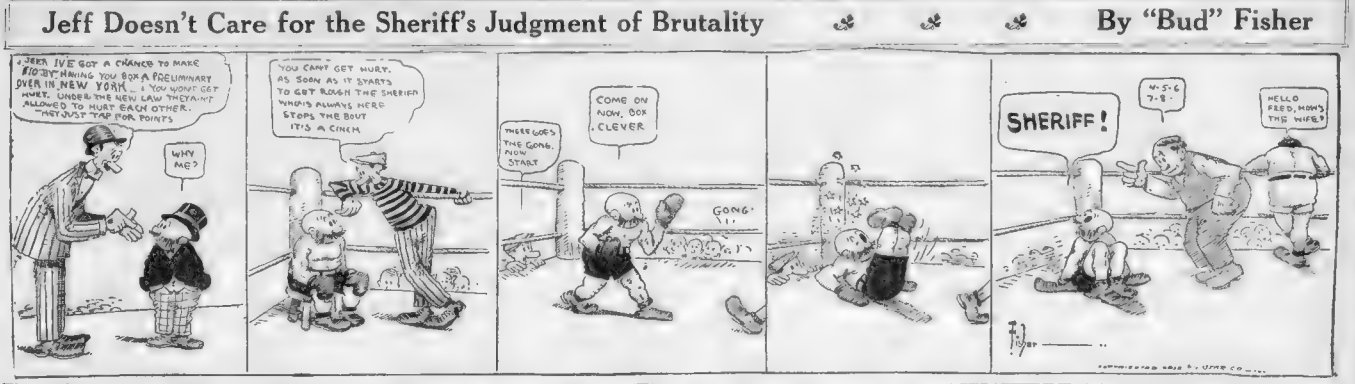

Dartmouth Battlers Off to Meet Princeton Team

HANOVER, N. H., Oct. 25.—At 4:30 this morning 1500 alarm clocks stirred the peaceful town of Hanover, and every one in college turned out and marched to the station to see the team off for Tigertown. The squad, thirty strong, left on the 6:15 train, accompanied by about fifty rooters. Every man on the squad was equipped to wear a tiger from Princeton.

A special train will leave Hanover at 1 o'clock with 400 Royal Dartmouth students aboard, and these with the hundred or two who left early will give all the vocal assistance needed to help the team to victory.

The team was forced to last practice in a pouring rain. The chief feature of the workout was a defensive formation to be used against Princeton. Charlie Bosse, who has been the tiger in action several times, was the principal instructor. Laporte Bennett reported in fair condition, and in all probability he will start in the game Saturday, in spite of the numerous scrimmages and general hard work undergone this week, the team is in the pink of condition.

The team that will face the Tigers Saturday will be: Hogsett, l. e.; Eckersall, l. t.; Gibson, l. g.; Whitmore, c.; Captain Bogner, r. g.; Lotz, r. t.; Bargala, r. e.; Hewitson, q. b.; Whitney, l. h. b.; Morey, r. h. b.; Snow, f. b. This team is equal to the eleven which beat by a 20 score last year. Nine of them in the lineup appeared against Princeton last year. Kelep at right tackle and "Bud" Whitney in the backfield are the new men on the team, and they can be depended upon to do their share of the work.

Saturday's game will be "Bobbie" Hegeste's initial appearance at end and there is much conjecture as to what his work will be at that position.

Harvard Rivals Arrive for the Great Gridiron Battle

BROWN TEAM IN STADIUM PRACTICE

Providence Boys Confident of Winning Contest with Crimson Squad.

Primed to the hour for their annual game with Harvard, the Brown football squad arrived from Providence this morning and went at once to the Woodland Park Hotel in Auburndale where they will remain until the battle with the Crimson has been disposed of.

The squad left Providence on the 8:07 a.m. today, arriving at the Back Bay Station at 9:16.

Light signal practice on the Stadium gridiron was arranged for this morning. This afternoon the first eleven will view the game between the second elevens of Harvard and Brown.

The undergraduate body will not leave Providence until tomorrow. It is only an hour's run from Providence to Boston and the students would rather save money to bet on the game than leave it with Boston hotels. The feeling in Providence is that Brown has a good chance to win the game from the Crimson. In years gone by only hard luck has prevented the Brown team from scoring a victory over the Cambridge eleven.

The Brown squad put in one of the longest practices of the year and the closest gates at Andrews Field yesterday in preparation for the Harvard game Saturday. It was the last heavy practice before Saturday's game and the coaches put the players through their paces. A large part of the practice was spent in tackling the dummy after which an extended signal drill was held.

A short scrimmage took place at the end of the practice, with the second team presented Guilty. Mitchell, a lightly rumored from the Pennsylvania game was not in a suit, but will be in Saturday's game. Bartlett was again at right half and Wilson, alternate with Bean in playing that position.

TOMORROW'S BIG COLLEGE GAMES

Princeton vs. Dartmouth at Princeton.
Yale vs. W. & J., at New Haven.
Harvard vs. Brown at Cambridge.
Cornell vs. Bucknell at Ithaca.
Indiana vs. Georgetown at Washington, D. C.
Lehigh vs. Syracuse at Syracuse.
Delaware vs. Muhlenberg at Newark, Del.
Maine vs. Bates at Lewiston.
Amherst vs. Vermont at Amherst.
Holy Cross vs. St. Mary's at Emmitsburg.
Tufts vs. Worcester at Medford.
Penn vs. Lafayette at Philadelphia.

Crimson Warriors Drilled in Plays Likely to Be Used by Opponents Saturday.

[illegible] Harvard warriors endeavored to catch the idea of stopping the new formations Princeton was tight, and the ground was slippery, so the doctor was on hand, for he feared injuries from the wet grounds.

The second team changing themselves for the time being into a species of Brown squad, undertook to pull off a number of plays which were expected to symbolize the Providence formations. They tried these first against the Tigers. A of the varsity squad for a half hour or more, but without success. The signal system used at all the new style pass which is now being demonstrated to the team will be directing.

But when Jerry Reed of the varsity came into action [illegible] was different. The second [illegible] they tried [illegible] down through the unprepared [illegible]

[illegible] Reed, Hackett, who has been out with a lame leg, will be able to get into the scrimmage. Dr. Nichols, the squad physician, has [illegible] and Hackett will be in shape for the game. He will [illegible] the line [illegible] Brickley [illegible] Reed [illegible] Harvard [illegible] Hackett [illegible] Captain Logan [illegible] Harvard [illegible] Hackett [illegible] Brickley [illegible] Reed

THE BOSTON AMERICAN'S DAILY DOUBLE

Working for the Boss

THE JOB HIGHER UP

By THOMAS TAPPER

A SQUIRREL in a cage can travel a good many miles and get nowhere.

A good many people in the store work the same way.

When Columbus was done thinking about the land to the West of the ocean—which he had never seen—he quit that and began to study ways and means of getting to it.

Then Ferdinand and Isabella came for ward. But Christopher made the journey.

Whatever job a man has, there is a better one ahead of him, or higher up.

He should work unceasingly at this job, and at the same time think hard about the land to the West that he has never seen.

There are guys to be a Ferdinand and Isabella waiting to help him, if he puts

II

A [illegible] few and fixed habits [illegible]

But keep [illegible]

HIS NEXT MANEUVER AND A WIFE WORTH CAGE FOR [illegible]

A man [illegible]

Back of this prayer a man must have a [illegible]

[illegible] Winter.

But if you keep out of such an environment [illegible]

search of storage products for the Winter of later days. It [illegible]

mean living in the freedom of knowing that you are master of what you see and to do.

If it keeps coming a little harder [illegible]

If may be that [illegible]

promise if you tell [illegible]

work.

Don't you [illegible]

Political Thoughts [illegible]

life will be easier for every [illegible]

while are two hundred [illegible]

in the [illegible]

The Boss expects every [illegible]

with a bright and active mind [illegible]

on making the salary scale worth while to him. You must not always look on happy when the customer asks to see sixteen and a half collars—because.

During the collar transaction you represent the Boss and the whole establishment to the customer. As he finds you, so he interprets it.

Give the Boss a good time.

Then expect a good deal from the Boss.

Located at Last

Given—When I accepted [illegible]

he was in the seventh heaven.

Cy—Quite [illegible]

to six other girls [illegible]

Wireless Telegraphy

By Nell Brinkley

"WIRELESS telegraphy is that thing which causes the girl you are proposing to (moonlight, stars, Autumn roses, a garden bench under the poplars) to suddenly rise and leave you with her eyes shining, her little head cocked to attention.' Her heart's just answering another man! Most unfortunate time for him to be sending of messages to her!—*NELL BRINKLEY.*

Married Life the Third Year

No. 86—Helen Interviews a Number of Girls for General Housework

By MABEL HERBERT URNER

"A[illegible] have that done out?"

"We have a laundress who [illegible] every Thursday at [illegible] and [illegible] of the ironing," answered Helen. "But I'd expect you to finish whatever [illegible] she couldn't do in the [illegible] day.

"Well, I might [illegible] descend [illegible]. "But I wouldn't want to [illegible] where I was expected to wash. Every place I ever stayed, they [illegible] the washing done out. What [illegible] you [illegible]?"

"Every other Thursday and every other Monday."

That girl was [illegible] coming around now with [illegible] are mighty big [illegible] expect a [illegible] down on her knees and wash [illegible] floors, you [illegible]."

"Why, I [illegible] How else would [illegible] them with."

"Well, there [illegible] and brushes and [illegible] of them nowadays for hardwood floors. They say it's no need getting down on a hands [illegible]

"You have a long brush and a pol[illegible]," said Helen, but good [illegible] to wash them in with a damp cloth at least once a week."

"Well, I keep my floors [illegible] all right, [illegible], but I don't want to get down on my knees."

"Now, [illegible] you don't want to [illegible] I'm pretty [illegible] it want to wash you don't want to [illegible], and you don't want to get down to do the floors. Now, what else?"

That Was All Except

But Helen's quiet [illegible], was [illegible] [illegible] [illegible] apparently [illegible]

"I [illegible] I guess, except of course [illegible]

"House cleaning?" Helen repeated [illegible]. "Just what do you mean by house cleaning? I told you we didn't keep any other servant, and we don't expect to have one [illegible]

"Would have to have somebody house cleanin' unless I wouldn't wash all this wond work."

"Oh, I see," murmured Helen. "Well, I'm afraid the work here would hardly [illegible] you."

"No, m'am," [illegible] as she rose to go. "I guess it wouldn't."

"Here's your carfare," handing her a dime. "I don't want you to be out that."

The girl took it with a begrudging "Thanks," and stalked out.

Helen went into the kitchen where Mrs. McGrady, her washerwoman, was helping with the work until she could get a servant.

"Oh, she was dreadful!" laughed Helen. "But she didn't want to do ANYTHING."

"That's the way most 'em are now-a-days," she hung up the tea towels. "They don't want to do nothing for [illegible] wages and don't want to do nothing for [illegible]

"Well I wouldn't have had her at any price. She was the most overbearing—— Oh, there's the bell! I suppose that's another one."

Mrs. McGrady went to the door and ushered in an overdressed young woman with a real yellow plume, a gold bracelet and an air of assurance.

"I got this letter yesterday," taking an envelope from her handbag.

It was one of Helen's letters. So far there had been no applicants from those Warren had written.

"You've been doing general housework?" asked Helen.

"Yes, m'am, but my last place I was second chambermaid. That was with Mrs. Van Tassle Suffin, The Van Tassels are [illegible] with avenue. Guess you've heard of them."

Helen admitted that she had not.

"Well, they're great society folks. And I'm glad I was with Mrs. DeLacy three years. I got her reference right here," she put another envelope.

A Good Cook

"But this isn't only chambermaid work," explained Helen, glancing at the stereotyped reference. "We keep no other servant, and you'd be expected to do everything. Are you a good cook?"

"Oh, yes'um. I don't like to brag about myself but there ain't nothing I can't cook."

We don't care for fancy cooking. We rarely have entrees or fancy salads. But we want some one who can cook meats and vegetables. Both Mr. Curtis and I do gents, so-to-speak, food."

"Yes'um. Well I ain't never had no body find fault with my cooking. What'll I do you give a girl?"

"Twenty-five dollars and have the washing done, or thirty and you do the washing."

"The most fellow plume tossed [illegible] against. "Mrs. DeLacy gave me thirty and she sent all her clothes out. Since I had my operations for appendicitis," proudly, "the doctor says I mustn't do no washing."

"Then if you don't do the washing I could only pay twenty-five."

"Well, of course, since it's a small family," with a patronizing air, "and if the work isn't heavy, I might think about it." Then as an after thought, "About the windows—[illegible] have to do them?"

Helen's patience was now exhausted. "No we don't expect you to do the windows, but I think you can find some place you would like better. I want a girl who isn't afraid of work."

"Well, if you only pay twenty-five d[illegible] I'm afraid the work here would hardly [illegible] you."

"No, m'am," [illegible] as she rose to go. "I guess it wouldn't."

"Here's your carfare," handing her a dime. "I don't want you to be out that."

The girl took it with a begrudging "Thanks," and stalked out.

Helen went into the kitchen where Mrs. McGrady, her washerwoman, was helping with the work until she could get a servant.

"Oh, she was dreadful!" laughed Helen. "But she didn't want to do ANYTHING."

"That's the way most 'em are now-a-days," she hung up the tea towels. "They don't want to [illegible] wages and don't want to do nothing for [illegible]

"Well I wouldn't have had her at any price. She was the most overbearing—— Oh, there's the bell! I suppose that's another one."

Mrs. McGrady went to the door and ushered in an overdressed young woman with a real yellow plume, a gold bracelet and an air of assurance.

"I got this letter yesterday," taking an envelope from her handbag.

It was one of Helen's letters. So far there had been no applicants from those Warren had written.

"You've been doing general housework?" asked Helen.

"Yes, m'am, but my last place I was second chambermaid. That was with Mrs. Van Tassle Suffin, The Van Tassels are [illegible] with avenue. Guess you've heard of them."

Helen admitted that she had not.

"Well, they're great society folks. And I'm glad I was with Mrs. DeLacy three years. I got her reference right here," she put another envelope.

A Good Cook

"But this isn't only chambermaid work," explained Helen, glancing at the stereotyped reference. "We keep no other servant, and you'd be expected to do everything. Are you a good cook?"

"Oh, yes'um. I don't like to brag about myself but there ain't nothing I can't cook."

We don't care for fancy cooking. We rarely have entrees or fancy salads. But we want some one who can cook meats and vegetables. Both Mr. Curtis and I do gents, so-to-speak, food."

"Yes'um. Well I ain't never had no body find fault with my cooking. What'll I do you give a girl?"

"Twenty-five dollars and have the washing done, or thirty and you do the washing."

MAGAZINE, COMIC AND FICTION PAGE

Us Boys — *What a Mysterious Cracker Box!* — By Tom McNamara

Registered United States Patent Office

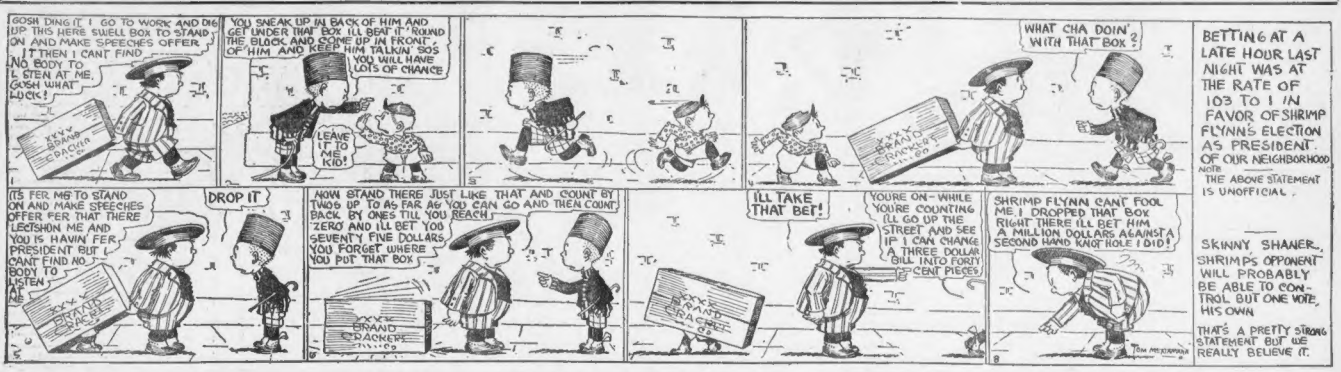
GOSH DING IT. I GO TO WORK AND DIG UP THIS HERE SWELL BOX TO STAND ON AND MAKE SPEECHES OFFER IT THEN I CANT FIND NO BODY TO LISTEN AT ME. GOSH WHAT LUCK!
XXYZ GRAND CRACKER CO.
YOU SNEAK UP IN BACK OF HIM AND GET UNDER THAT BOX I'LL BEAT IT 'ROUND THE BLOCK AND COME UP IN FRONT OF HIM AND KEEP HIM TALKIN' SOS YOU WILL HAVE LOTS OF CHANCE
LEAVE IT TO ME KID
WHAT CHA DOIN' WITH THAT BOX?
BETTING AT A LATE HOUR LAST NIGHT WAS AT THE RATE OF 103 TO 1 IN FAVOR OF SHRIMP FLYNN'S ELECTION AS PRESIDENT OF OUR NEIGHBORHOOD
NOTE THE ABOVE STATEMENT IS UNOFFICIAL.
ITS FER ME TO STAND ON AND MAKE SPEECHES OFFER FER THAT THERE LECTSHON ME AND YOU IS HAVIN' FER PRESIDENT BUT I CANT FIND NO BODY TO LISTEN AT
DROP IT
NOW STAND THERE JUST LIKE THAT AND COUNT BY TWOS UP TO AS FAR AS YOU CAN GO AND THEN COUNT BACK BY ONES TILL YOU REACH ZERO AND I'LL BET YOU SEVENTY FIVE DOLLARS YOU FORGET WHERE YOU PUT THAT BOX
I'LL TAKE THAT BET!
YOURE ON—WHILE YOURE COUNTING I'LL GO UP THE STREET AND SEE IF I CAN CHANGE A THREE DOLLAR BILL INTO FORTY CENT PIECES
SHRIMP FLYNN CANT FOOL ME, I DROPPED THAT BOX RIGHT THERE I'LL BET HIM A MILLION DOLLARS AGAINST A SECOND HAND KNOT HOLE I DID!
SKINNY SHANER, SHRIMPS OPPONENT WILL PROBABLY BE ABLE TO CONTROL BUT ONE VOTE, HIS OWN
THAT'S A PRETTY STRONG STATEMENT BUT WE REALLY BELIEVE IT.

READY MONEY

From the Great Play Now Being Acted in New York — *The Thrilling Love Story of a Poor Young Man Who Got Rich and a Counterfeiter Who Reformed*

TODAY'S INSTALMENT

By J. W. McCONAUGHY

Copyright, 1912, by H. H. Frazee and James Montgomery

PART I. (Continued)

"UM!" West was silent for a moment and then he went on in the same tone of kindly advice. "Now, if you're just starting out to be his pal, it's a good time to quit. We picked him up two days ago. We've seen him around with you, but as long as you didn't appear to have any money we didn't have anything to work on. You fooled us when you went over and dined on Eighth avenue; but this morning we find that you've got a lot of money. I know it! Now, two and two add up and make four. Walker had furnished you with the money and you have passed it. If you'll tell me the truth I'll guarantee you immunity. You can swear that he gave you the counterfeit to pass and that he told you it was genuine, and that you believed him. If you'll do that you'll go free. "If you don't"—the detective's face set hard—"I'll railroad you as his pal. When did he give you the money to pass?"

"He never gave me any money to pass," replied Steve quietly.

"What are you lying for?" demanded the detective. "Quinn!" One of his men hastened in. West pointed to Steve. "Take him in there and search him." Instantly Steve was handcuffed and disappeared with the detective into another room. A few minutes later one of the other men reappeared. He had a small revolver in his hand.

"Another one, eh?" said West admiringly.

"Up his sleeve," said the detective—Hammond by name and an expert on counterfeit money. West took the weapon.

Real Money

"Automatic—same old West!" Hammond handed him some money. "A thousand-dollar bill!" he scrutinized it carefully. "This isn't phoney! It's the real stuff!"

"Yes," nodded the other.

"How much is here?"

"Two one thousand bills and five hundred in small bills."

"He's probably a rich man," remarked West. "I'll keep these. We've got to get the goods on him this time."

"Yes."

West shook his head and smiled. "Hasn't changed a bit, has he?" he exclaimed.

"Looks younger," growled Hammond. "How did Walker get out of that taxicab? I saw him get in it."

"He walked right through into another," chuckled West. "That's all right. This is the best place to get him. It's ten to one the young fellow carries the bankroll. That's what I want." He picked up some of the mining literature, glanced at it and threw it down disgustedly. "Skyrocket!"

"Here's something with the young fellow's name on it," he remarked and passed it over. West opened the envelope with a paper knife and fished out the mining literature.

"Is there anything around here but that mining stuff," he growled. He put it in a new envelope, sealed it and put it back in the bag. "Miss Tyler!" he exclaimed, reading a card in the bag. "Go in there and see what the young feller had on him. No—wait a minute! Bring him in!" he called into Steve's room and Mr. Ives reappeared under guard. West greeted him with a happy smile.

"Well, we found it this time quick enough, didn't we?" he said, as if continuing a conversation with Hammond. "Well, Walker, I'm sorry for you in a way, but you might have expected it. The young feller did exactly what they always do—lost his head—became panic-stricken with fear and only thought of saving himself. He blew the whole story, didn't he, Hammond?"

"Yes," Hammond grinned. "He's scared to face you, too."

"I should say he was!" laughed West. "He put the entire thing on you—swears you gave him the queer and told him it was genuine. He said you had a streak of yellow and he was going to turn you down. Now, I'll tell you what you do. You tell me that he's lying and that he did know the money was queer and I'll see that he gets the worst end of it."

Mr. Ives yawned unaffectedly.

"That's old stuff, West," he said, wearily. "You'll never get away from those constable methods of yours."

West flushed and bit his lip. He really had a deep respect for the criminal's superior mind, and the criticism hurt as the blasting criticism of any competent critic hurts any artist.

"Go and get what Quinn found on the young feller," he ordered Hammond. The he turned to Mr. Ives.

"I've got all the evidence I want."

"I congratulate you," returned that gentleman, urbanely. "But you must have it!"

"I'll get it!" declared the detective grimly. Then he bit his lip again for Mr. Ives remarked sweetly:

"Oh! Then you haven't got it!"

A New Way to Work

"Take him back. I'll send for him." Ives returned to the bedroom with his guard and Hammond came back to report.

"Here's over $40,000 in checks," he said, turning the bundle over to his chief.

"No money?" demanded West quickly, taking the checks. Hammond smiled and held out Steve's lone coin.

"A quarter."

West threw it on the table. "Ugh!" he grunted angrily. "That's strange! Looks as though they'd been cleaning up, but it's a new way of working."

"Yes," agreed Hammond. "Look at the names on these checks."

"Um! James B. Taylor—the young feller keeps company with his girl. That's her bag over there with that mining bunk in it. Big family—we'll have to keep her name out o' this. Did the young feller give Quinn any trouble?"

"No, but he's worried—believe me."

"Tell Quinn to take the irons off and send him in here. He may help us to locate it. Let him understand that he won't be searched again. Then if they've got the money planted around here he'll stick near it or try to get it back. You watch him from in there," West indicated a vacant room.

When Steve was brought before him once more West regarded him with a look of grave pity.

"Before we tear up these rooms I want to talk to you," he said. "Where did you get these checks?"

"They were given to me," said Steve evenly. He was recovering his nerve—battling to keep disgrace away from his sweetheart's name and cursing himself for a fool for having allowed Jimmy Walker to get away.

"Don't lie to me," said West sternly. "I'm trying to help you. Where did you get these checks?"

"I won't tell you," said Steve doggedly.

"Then you'll go to the chair," said West. "I wouldn't fail for that stuff."

"You should have looked these over," insisted Steve. He had been edging toward the desk, and now he slipped the envelope with the money in it into his pocket. At the same moment Hammond stepped in behind and passed him.

"You're right," he said cheerfully to West. "He's got it in his left hand pocket!"

And here Steve did a trick so daring and clumsy that a real criminal would never have dreamed of trying it. In the moment that the eyes of the two detectives met he dropped the envelope into Grace's bag, which still hung from the chair at his side, and when West turned to him he was holding the other one in his hand.

West's eyes glittered with evil triumph.

To be continued tomorrow.

"CASCARETS" BEST FOR THE BOWELS

Cascaret users never have Headache, Constipation, Biliousness or Sick Stomach.

It is more necessary that you keep your Bowels, Liver and Stomach clean, pure and fresh than it is to keep the sewers and drainage of a large city free from obstruction.

Are you keeping clean inside with Cascarets—or merely forcing a passageway every few days with salts, cathartic pills or castor oil? This is important.

Cascarets immediately cleanse and regulate the stomach, remove the sour, undigested and fermenting food and foul gases; take the excess bile from the liver and carry out of the system the constipated waste matter and poison in the intestines and bowels.

No odds how badly and upset you feel, a Cascaret tonight will straighten you out by morning. They work while you sleep. A ten-cent box from your druggist will keep your head clear, stomach sweet and your liver and bowels regular for months. Don't forget the children—their little insides need a good, gentle cleansing, too.

SAVE TROUBLE

For bouillon—a cube in a cup—hot water—ready in a minute.

Unexcelled for soups, gravies and sauces.

FREE—A liberal sample for your dealer's name and address

CORNELLE DAVID & Co. Dept. P1
Sole Agents
9 Hurtz Moore St., New York
In Canada order 10c 10 cubes 25c

LIEBIG'S OXO BOUILLON CUBES

For President

T. W. W.? T. R.? W. H. T?

But the T for all Parties is

LIPTON'S TEA

Beautiful Finger Nails

Cuticle in Perfect Condition

NO BUFFING When "Beau Brummell" Liquid Nail Polish is used. Simply and quickly applied; instantly produces a beautiful polish; one application lasts a week; keeps the nails and cuticle from harmful effects of dirt, mildew and Ink's Bonger. Contains no acids. On sale at all good stores. Send 4c in stamps for trial bottle and the Perfect Cuticle Secret Book.

ROELLY CHEMICAL CO. Dept. G, 2 W. 29th St., New York, N. Y.

Don't get bald

SHAMPOO regularly with Resinol Soap. Its soothing, healing, antiseptic balsams stop dandruff and itching, invigorate the hair follicles, and prevent loss of hair by maintaining perfect scalp health. In severe cases of hair and scalp troubles

Resinol Soap

should be assisted by Resinol Ointment rubbed thoroughly into the scalp at night. Shampoo next morning.

Trial free: Resinol Soap (50c) and Resinol Ointment (50c) are recommended and sold by your druggist for all sorts of skin and scalp troubles. For sample of each, write to Dept. 2-L, Resinol Chemical Co., Baltimore, Md.

Sore Throat

is often caused by poisonous catarrh germs dropping down from the nose. Kondon's, the original and genuine Catarrhal Jelly quickly destroys the inflamed tissues and heals the raw places. Every 25 and 50 cent bottle guaranteed. Sold by all 50,000 druggists everywhere. Get and use the necessary tubes. Sample FREE from us now.

Kondon Mfg. Company, Minneapolis, Minn.

KONDON'S CATARRHAL JELLY

Remola Cream

THE ONLY Cream made from Fresh Cucumbers

Cleansing—Softens—Whitens

Obtained at Leading Dry Goods Stores, Hairdressers and Druggists

RENA M. BLOOD, 420 Boylston St. Specialist on Facial Blemishes.

"Here—Take These Tablets—Notice How Quickly Your Throat Trouble Disappears"

NOTHING is more uncomfortable and painful —or more likely to lead to serious complications than sore throat.

The first indication of dryness and inflammation in your throat should be a tip for you to take the "ounce of prevention." Sore throat is bad enough in itself—and it has a habit of turning into something more serious. You cannot gargle the troubles away—because a gargle cannot reach the seat of infection—the throat itself.

Germs from the dust

Germs from the air

Same plate, showing no germs life after use of FORMAMINT.

Wulfing's Formamint

THE GERM-KILLING THROAT TABLET

not only gets at the trouble and kills the germs by mixing with the saliva and softly bathing the membrane with its antiseptic, germicidal elements, but also affords immediate relief from the local soreness and irritation.

Formamint can be taken any place—any time—convenience itself—no fuss or bother such as the use of a gargle makes necessary. It is a relentless germ-detective, seeking th: trouble makers—the germs—no matter how deep they lie ensconced in the folds and cavities of the throat—and destroying them. Formamint is a pleasant tasting tablet—that easily dissolves in the mouth—releasing its powerful germicide which mixes with saliva and is carried round and over the mouth and throat membranes. Like all really good things—it is simplicity and efficiency combined.

50 Tablets for 50 cents

Seriously consider whether you can afford the risks of not using Formamint. Let us send you a trial tube. Two cents to defray packing and postage will bring it to you.

A. WULFING & CO. 25 K IRVING PL. NEW YORK

Makers of Sanatogen—the Food Tonic

Enrico Caruso, the world's greatest tenor, writes: "I have found Formamint Tablets very pleasant to the taste and beneficial to the throat."

From The Lancet: "The sole object of a medicinal lozenge is to keep part of the mouth or throat one desires to treat bathed for a time in a drug dissolved in the saliva. I know of only one medicated lozenge —FORMAMINT— which meets this requirement."

Write Today for FREE Sample

Upon receipt of a two-cent stamp to pay postage we will gladly send you a FREE trial tube.

A Bachelor's Diary

His Happiness Is Again Spoiled

By MAX

SEPTEMBER 15.—From the day he comes into this world until the day he leaves it, every man is afraid of some woman.

And I contend that his salvation depends upon the moral character of the woman he fears. If she is a good woman, this fear is good for him. It makes him behave himself and is a factor in his final redemption.

But if she is a bad woman, then may Providence call out a special force of protecting angels!

In a subconscious way I was thinking of this while I detained Margaret Hill at the gate on our return from our little outing to celebrate our betrothal. I had told her I wanted to observe the sacred tradition of a first homecoming together, and I asked her to make three wishes.

Then I made three, and we kissed very solemnly, as befits such a ceremony, and she laughed, and I invented other pretexts to detain her.

"But we must go in, Max," she said. "It is long past Manette's bedtime."

"I will go in," I said, "but you run across the lawn and tell Mrs. Jack how happy you have made me, and I will join you when I have carried Manette up to bed."

I wanted time. I wanted to get rid of the Other Woman, sitting on the porch waiting for me. I didn't want these two women to meet. It would be the crowning tragedy of my hapless existence!

And I wonder, Diary, how many millions there are of poor, weak men like me who have known what this experience is: A meeting of the Right Woman and the Other Woman!

And I also wonder, nay, I marvel, that in these days of saner womanhood, when women are supposed to be broader in sympathy and understanding, and have a better knowledge of man and his weakness and his temptations, that they should continue to be so merciless, so pitiless, in their judgment.

I have known husbands who have made that relationship ideal, and who have been faithful and kind for years, but who are tempted, and slip just once! Just one little falling away, and the wife discovers it, and she never forgives!

All a man's years of love and kindness and tenderness before this one little lapse count as nothing in his favor. He has committed what all good wives regard as the unpardonable sin, and, though he may be pardoned on high, he is never fully pardoned in his own household.

His wife, so loving, so tender, so cherishing, so motherly and protecting toward all others who stray, becomes as hard as flint toward him.

Perhaps it is for the best. He finds that he is afraid of a good woman, and becomes a better man.

But if I could write, Diary; if I had a pen that didn't halt and blunder, I would write an appeal for my own poor, unpardoned sex.

I had never told the Other Woman in my case that I loved her. I had never made her a promise, and if I ever gave her a caress, I solemnly swear that it was not love that prompted it.

But I couldn't explain this to the white-souled little woman by my side. It would have been like talking to her in words so vile she didn't know what they meant. Neither would I want her to know. It was because of her purity of thought, her virginal innocence, that I loved her.

It was because she was so good, and I had such fear of her judgment, that I passed through hell that night in walking up the path to Joe Percik where Beth Leonard sat.

I detained Margaret at the rustic seat under the lilac bush, and insisted that she sit down just a minute while she gave me her opinion of new plans for making over my garden. I stopped her at a turn in the path to point out that there could be a better arrangement of the shrubbery. I grew garrulous in telling her what trees and shrubs I had planted, and even went back into the history of my grandfather who had bought the place on his arrival frof England when a very young man.

"He was here three years," I said, "and to do it I sold the girl whom he had left back there while he got a footing here cause over and followed him. They were married under that old elm tree, and my father and mother were also married there, and Margaret dear, would you object to our marriage under that tree, with just the Apsecca and Manette and our household present?"

She was much interested, and said she wouldn't marry me anywhere else, and we stopped under the trees, while I pointed out where the preacher would stand, and just where I would meet my bride. All the time I was wondering if something wouldn't intervene to save me. I was like a man going to the gallows, and though I hung back and sought a reprieve in every bush and vine and turn of the walk, no reprieve came!

I have concealed nothing from you, Diary. I have told you all that has happened to me, reserving nothing, and in no way attempting to condone my folly. But do I deserve my sentence? They say the punishment always fits the crime, but, Diary, do you think my sin great enough to match all I have suffered since?

Subterfuges, excuses, garrulousness, no longer prevailed. Manette began to whimper in a sleepy sort of way, and with her in my arms, her head nestling down on my shoulder, and with one hand holding to the hand of the girl who had promised to be my wife, we walked up the steps.

In another moment we stood facing the woman who had threatened to make me marry her if she had to invoke the law and lives and the Sky Rocket mine impartially under his breath.

"What for?" demanded West.

"For Sky Rocket Gold Mine stock—want to buy some?" Steve offered cordially. Mr. West did not relax.

"You sold all that in one day?"

"Yes, sir."

"You suddenly sold $40,000. You're a smart little feller!"

"Oh, yes," admitted Steve modestly.

"Did you discover gold in this mine?"

"No, sir."

"I know you didn't!" snapped the detective. "You've been trying to sell that muck for six months. Now, are you going to tell me how you got those checks?"

"Read one of them," suggested Steve. "It explains everything."

"I wouldn't read it!" West snarled. "I wouldn't fall for that stuff."

Lady Cake

Compelled to double capacity

People everywhere recognize the merit of this unusual cake. That is why we have had to double our capacity.

The materials are as choice and as carefully mixed as in the most delicious cake baked at home. We buy in quantities so large as to afford a saving. Try this rich, white Lady Cake with thick, creamy frosting. At your grocers.

Other Varieties: Sponge, Raisin, Citron, Marble, Nut, Oriental Fruit and Wedding Fruit.

TRADE DRAKE'S PURE FOOD MARK

Stock Prices; Financial News

Stock Markets Quiet but Firm at Opening — More Active and Lower at End of First Hour.

STATE STREET, Oct. 25.—At the opening of the local stock market this morning the tone was firm, but the volume of trading was exceedingly light. Calumet & Arizona, East Butte, Greene-Cananea and Granby opened unchanged from last night's final figures, while Adventure and North Butte were off fractionally.

After the first fifteen minutes a few of the more important coppers showed a slight fractional gain, but the trading was almost wholly in small lots. The American Mining, Smelting & Refining Company has decided not to take up the option which it held on a block of stock of the Lake Superior & Arizona Company.

New York Opening.

Canadian Pacific made the best gain at the opening of the stock market today, advancing one point to 263. The list was irregular. Following an opening rally many issues made material fractional declines. United States Steel common, after opening ⅜ higher, lost its gain and dropped ⅝ under last night's final. Amalgamated Copper, which sold ex-dividend, opened ⅝ higher, then lost the advance.

Both Erie common and preferred were ⅜ higher. Reading gained ⅝, then lost one-half of the advance. Lehigh Valley rose ½. Union Pacific gained ¾, then lost it, then rallied again.

Pennsylvania and Southern Railway were unchanged. Texas Company, which closed active Thursday, also opened unchanged. P. Lorillard opened ⅞ higher, at 200.

The New York Curb market was heavy.

Baltimore & Ohio.

Surprise is being expressed at the fact that Baltimore & Ohio is making a seemingly poor showing in net earnings, particularly as in the closing months of the fiscal year the company was recording handsome gains in both gross and net. It should be understood, however, that decreases in net are due to special causes and should prove to be temporary. In September, during which month operating revenues increased $487,000 and net earnings lost $193,000, there were heavy floods over important sections of the main line, particularly in West Virginia, and transportation costs were abnormally heavy.

Analysis of earnings show, however, that President Willard is apparently not endeavoring to make a pleasing showing in net, for maintenance charges are exceptionally heavy. In addition one of a tremendously big volume of traffic the roadbed and equipment are being greatly improved and the operating account has had to bear the brunt of these expenditures. Dividends, however, are being well safeguarded.

Foreign Financial News.

London copper warrants opened firm and 6s. 9d. higher at £76 15-16 for spot and £76 7-16 for futures.

American securities in London were dull and weak with a professional appearance. Canadian Pacific was firm on buying from Berlin. London 2 p. m. prices showed the market to be very irregular with the prices ranging from ⅝ above to ⅝ below yesterday's closing prices.

Foreign exchange disclosed a waiting disposition pending the outcome of the military movements around Adrianople.

Mines showed steadiness in process of contangoing, but rates were stiff. De Beers at 19⅝ and Rio Tintos at 73⅝ were ¼ higher respectively.

BOSTON STOCKS.

Following is the range of prices to 11:15 for leading Boston stocks:

	High.	Low.	11:15.
RAILROADS.			
N. Y., N. H. & H....	138	138	138
TELEPHONES.			
American	143¾	143	143¼
MISCELLANEOUS.			
United Fruit	134⅞	190	190
United Shoe Mach...	54¼	54	54
United Shoe M. pf...	28⅝	28½	28½
MINING STOCKS.			
Adventure	6¼	6¼	6¼
Alouez	40½	40½	40½
Arizona Con.....	3¼	3¼	3¼
Calumet & Arizona..	77	76¾	76¾
Calumet & Hecla...	555	550	550
Granby	61¼	61¼	61¼
Greene-Cananea ...	10	9⅞	9⅞
Mass	6¼	6¼	6¼
North Butte	35¼	35¼	35¼
Osceola	105	105	105
Shannon	14¼	14¼	14¼
Tamarack	40½	40	40½
UNLISTED SECURITIES.			
Algomah	3¼	3¼	3¼
Butte & Superior...	45¾	45¾	45¾
Chino	47⅛	47	47⅛
East Butte	15	15	15
Isle Royale	33¼	33¼	33¼
Kerr Lake	2 11-16	2⅝	2 11-16
Nipissing	8¼	8¼	8¼
Ray Consolidated	20½	20¼	20½
U. S. Smelting.....	46	46	46

NEW YORK STOCKS.

Following is the range of prices to 11:15 for leading New York stocks:

	High.	Low.	11:15.
RAILROADS.			
Atch., T. & S. F....	107⅜	107⅛	107⅜
Atch. T. & S. F. pf..	101¼	101¼	101¼
Balt & Ohio.....	105⅜	105⅛	105⅛
Brooklyn Rap Tr....	93⅝	93⅜	93⅝
Canadian Pac.....	263½	262⅝	262⅝
Ches. & Ohio.....	81⅝	81½	81½
Chic. Gt. West.....	19⅜	18⅝	19⅜
Chic., M. & St. P...	109⅝	109⅜	109⅝
Erie	34⅝	34⅜	34⅝
Erie 1st pf.....	52¼	52¼	52¼
Gt. Northern pf....	136⅛	136⅛	136⅝
Int.-Met. pf.....	63⅝	63⅛	63⅝
Lehigh Valley	73	73	73⅛
Missouri Pac.....	43¼	43	43
N. Y. C. & Hud.....	114⅝	114⅝	114⅝
Northern Pac.....	124¼	123⅞	123⅞
Reading	172	171⅝	171⅝
Southern Pac.....	109⅞	109⅝	109⅞
Southern Ry.....	28⅝	28⅝	28⅝
Texas & Pacific....	31	31	31
Union Pacific	169⅝	169⅛	169⅝
INDUSTRIALS AND MISCELLANEOUS.			
*Amal. Copper.....	85⅝	85	85⅛
Am. Car & Fdy.....	60	60	60
Am. Cotton Oil.....	58⅛	58	58⅛
Am. Sm. & Ref.....	83⅝	83	83
Am. Beet Sugar.....	70	69⅝	70
Am. Can.....	43	42⅝	42⅝
Amercnda Cop.....	45⅝	43⅝	43⅝
Con. Gas (N. Y.)	143⅜	143	143¼
Corn Products.....	24⅝	24⅜	24⅝
Pacific Tel.....	50	49⅝	50¼
U. S. Steel.....	76⅜	75⅞	76
Utah Copper.....	62¾	62¼	62⅝

*Ex-dividend.

BOSTON CURB.

Following is the range of prices to 11:15 for leading Curb stocks:

Stocks.	High.	Low.	11:15.
QUALIFIED LIST.			
Bay State Gas.....	29¾	29¾	29¾
Butte Central	7	6 13-16	6 13-16
Butte & Londen.....	37¾	37¾	37¾
Calaveras	2⅞	2⅞	2⅞
Chief Con.	1 1-16	1 1-16	1 1-16
First National	1 11-16	1⅝	1 11-16
Goldfield Con.	2⅜	2⅜	2⅜
La Rose	2¾	2¾	2¾
Majestic	41c	41c	41c
Ohio Copper	1 11-16	1 11-16	1 11-16
Raven	32c	32c	32c
UNQUALIFIED LIST.			
Alaska Gold	8¾	8¾	8¾
Bingham Mines	5½	5⅝	5½
Cortez	90c	90c	90c
Larande	9c	9c	9c
Lion Hill	95c	95c	95c
Nevada Douglas	8⅜	8⅜	8⅜
Old Dom. reln.	6	6	6

SURE PERKINS SENT $30,000

WASHINGTON, Oct. 25.—Corroboration of testimony that George W. Perkins sent $30,000 to Albert J. Beveridge in 1904, when Mr. Beveridge was seeking re-election as Senator from Indiana, was given to the Clapp investigating committee today by H. C. Petit, formerly speaker of the Indiana House of Representatives and a member of the Republican National Committee in 1904. His testimony was a further contradiction of Perkins' statement that he sent but $10,000 to Beveridge.

Petit was the first witness today. Neither Mr. Beveridge nor Harry C. Starr, also a Republican National Committeeman in 1904, answered the call of the committee. It is understood they will appear tomorrow. Petit testified he was understood the Republican National Committee sent $30,000 to the State of Indiana at the time of Beveridge's campaign.

What Beveridge Got.

Senator Pomerene asked: "Did you have knowledge of the receipt by anyone of the candidates of any amount from a source other than the national committee? A.—I had knowledge of sums sent to one of the candidates in Indiana at that time."

Q.—Who was this candidate? A.—Albert J. Beveridge.

Q.What amount did he receive, and from whom? A.—I think he received $37,700, $30,000 of which came from New York. I don't recall whether it was in checks, exchange or certificates of deposit, but there were three remittances which I understood came from George W. Perkins.

Q.—How much in each remittance? A.—I understood $10,000.

Q.—From whom did you have this information? A.—From Senator Beveridge himself.

Money Sent Back.

The witness said all the money sent by George W. Perkins to Senator Beveridge had been so forwarded as to conceal the identity of the donor.

"As nearly as I recollect now, the money was all sent in certificates of deposit," he said. "There may have been some certificates of exchange, but I am absolutely sure there were no checks."

"Do you mean by that that Perkins' name was kept quiet?"

"It was not disclosed in the gift."

Petit added that the money was returned within twenty-four hours after the election. On further cross-examination he admitted he had heard of an arrangement by which $100,000 of the sum sent to Indians by the Republican National Committee. He added that this was only hearsay evidence, and that he had no personal knowledge of the arrangements.

The committee then adjourned until tomorrow.

BLAME DEATH TRY TO BROODING OVER BEING A BELLBOY

Brooding over the fact that he was a bellboy, although twenty-six years of age, is believed to have been responsible for the attempted suicide of Arthur J. Wentzell of Marlboro.

Wentzell was found waist high in the waters of Fort Meadow, Marlboro, with a bullet wound in his head over the right temple. He was taken to the Marlboro Hospital where he is in a critical condition.

For the past seven years he has been employed as a bellboy at a prominent Boston club. He left his work on last Saturday. He could not account for his actions of the past two days and told the police he could give no reason for attempting to take his life.

COTTON GINNED IS BELOW LAST YEAR

WASHINGTON, Oct. 25.—A report issued today by the Census Bureau places the quantity of cotton ginned from the growth of 1912 prior to October 18 at 6,535,841 bales, counting round as half bales, as compared with 7,758,621 bales in same time a year ago, 5,483,628 bales in 1910 and 5,530,007 bales in 1909. The statistics in this report include 4,753 round bales for 1912 and 32,853 bales for 1911. Number of Sea Island bales included is 15,704 for 1912 and 40,903 bales for 1911.

Before the Theatre Dine With Me

DuPont Of Paris

RESTAURATEUR

40 West, Cor. Tremont St.

A La Carte or Table d'Hote, With Music 5:30 to 8

THE MOST BEAUTIFULLY DECORATED AND BEST SERVICED RESTAURANT IN BOSTON

LUNCHEON, 11-3 AFTERNOON TEA 3-5

THE BOSTON AMERICAN

Published every day and Sunday at 30 and 32 Summer Street.

BRANCH ADVERTISING OFFICES.

CHICAGO, ADVERTISING OFFICE, 1101 FOR THE PACIFIC COAST, 1101 HEARST BUILDING, SAN FRANCISCO. FOR THE SOUTH, 1101 HEARST BUILDING, CHICAGO. FOR THE WEST, 1101 HEARST BUILDING, CHICAGO.

NEW ENGLAND NEWSPAPER PUBLISHING CO.

Entered as second class matter at the Postoffice Department, Canada.

Prices, Cash in Advance: Five Cents. Terms: Postage included for the United States (outside of Boston), Canada and Mexico.

Daily only:
One year..... $5.00
Six months..... 2.50
One month..... .50
Sunday only:
One year..... 2.50
Six months..... 1.25
Daily and Sunday:
One year..... 7.50
Six months..... 3.75
One month..... .75
On foreign subscriptions add postage at the rate of 1 cent per copy daily and 5 cents per copy Sunday.

DRIVE TURKS BACK INTO CITY

Continued From First Page.

Turkish city of Sefidji. The city was captured by the Greek army under the Crown Prince. The Turks, before evacuating the town, slew all the Greek inhabitants in cold blood.

The Bulgarian army is pressing its siege of Adrianople, following up its important victory at Kirk Killiseh, which fell yesterday.

Another section of the Bulgarian forces today captured the town of Nevrekop.

The Montenegrin ruler, who is at the head of his army, today demanded the surrender of Scutari, the most important town in Albania, following his capture of the heights of Chirki, commanding the town.

SOFIA, Oct. 25.—Forty thousand prisoners were taken by the Bulgarians when they captured Kirk Killiseh from the Turks, according to reports received here this afternoon.

These include Prince Abdul Fallin Mukhtar Pasha, the Turkish commander, and several other high officers. The Turks also lost 118 guns, 10,000 tents and four ammunition depots.

Explosion Kills 800 Bulgarians.

SALONICA, Oct. 25.—Eight hundred Bulgarians were blown to bits by the explosion of a powder mine set off when the fortifications of Adrianople were attacked today, according to a Turkish correspondent's dispatch received here today.

Advance on Adrianople.

SOFIA, Bulgaria, Oct. 25.—Following the capture of Kirk Killiseh, the victorious Bulgarian army under Czar Ferdinand pressed upon Adrianople today, fighting back the Turks and capturing three batteries and 1,200 prisoners.

The Turks slowly retreated from their outer strongholds into the first line of the defences of Adrianople, followed slowly by the Bulgars, who feared land mines. The Bulgarian generals counselled caution, for they did not want to be taken in a trap.

While the Bulgarians continued their march upon Adrianople, their left-like battle line was extended. All night Bulgarian and Servian artillery and machine guns were at work. Kilkish, which fell yesterday.

Details of the battle there showed that both sides fought with great bravery.

The taking of Kirk Killiseh is credited by the Bulgars to their superior artillery fire. The Bulgar guns stunned the batteries of the Turks after a continuous artillery duel for thirty hours. While the soldiers of both armies lay upon the field in the valleys of the Mottza and Arta Rivers, trying to get a little sleep, the heavy guns of the opposing armies thundered incessantly from the lofty heights where they were stationed.

Finally at dawn, when the Turks began to fall back, their retreat was covered by two picked regiments of infantry, which braved the fire of the Bulgarian guns and in this way considerable of the Turkish artillery was saved from capture.

Great Electrical Show Continues to Thrill Thousands

With wonderful lights, exquisite music, unprecedented crowds and amusement of every sort, the great electrical show comes to a brilliant close tomorrow evening.

The show is by far the most successful by which $100,000 is spent. This is something to attract every one. Thousands have been delighted. Children and grown-ups alike can be amused for hours taking in the various sights.

No show has ever been so attracted so many men of the electrical fraternity from such long distances.

The program for the concert tonight is as follows:

PART I.

March, "Our Governor"..... Liberati
Polka clarinet solo, "Carnival of Venice," Mr. A. Cimaglia.....
Waltz, "Over the Waves"..... Rosas
Reminiscences of Meyerbeer..... Godfrey
Vocal selection from "Ernani"..... Verdi
Miss Hissong, soprano; Miss Buck, contralto; Mr. Correnti, tenor; Mr. Kaplan, baritone, and chorus.

PART II.

Overture, "Rosamunde"..... Schubert
Euphonium solo, "Marion"..... Pitrow
Mr. Florio.
Descriptive song, "Marinarella"..... Lange
Vocal selection, "Miniatures and ....."
Ballet divertissement..... Bialterman

UNTERMEYER'S BANK PLEA IS REFUSED

WASHINGTON, Oct. 25.—Attorney-General Wickersham advised the President today that the request made by Samuel Untermeyer, attorney for the Pujo money trust investigators, on October 3, that the comptroller of the currency issue a call for the condition of national banks, in order to obtain certain data as to the relations and interests of the directors of one national bank to those of another, cannot be complied with. Mr. Untermeyer also desired to obtain the facts concerning credits on long accounts in national banks in New York.

Should Annette Kellermann Appear on Stage In Swimming Clothes?

Just what is the limit in the theatrical production discussed by Maurice Elvey, the English manager, exclusively

In Sunday's AMERICAN

In 3 Weeks

$1,545.00

Will Be Awarded to 100 Candidates in the Boston American's

$40,000 Contest

AND THEN COMES

The First Vote List

SPECIAL OFFER

The 100 Candidates Who Poll the Greatest Number of Votes, by Subscription, Between Oct. 6th and Nov. 16th (inclusive) will receive:

1st Prize - $500 Cash
2d Prize - $250 Cash
3d Prize - $150 Cash
4th Prize - $100 Cash
5th Prize - $50 Cash
6th Prize - $25 Cash

$5 Cash Each to 94 Others

Entirely Additional to the Final $40,000 Prizes

Only Votes and Subscriptions Received up to Nov. 16 at 10 P.M. Will Be Counted in Compiling the First Vote Standing, Which Will Be Printed *Immediately* After "Special Offer" Ends!

THE FINAL PRIZE LIST:

CAPITAL PRIZE . . $10,000 Cash

Open to All Districts

FOR FIVE OTHERS, $5,000 CASH

1,500 District Prizes

DISTRICT 1—CITY OF BOSTON

1st prize—$1,000 cash.
2nd prize—$600 Chest of Sterling Silver.
3rd prize—$500 Motor Boat.
4th prize—$300 Chest of Sterling Silver.
5th prize—$225 Motor Cycle.
6th prize—$150 Chest of Sterling Silver.
7th prize—$100 Oriental Rug.
8th prize—$100 Oriental Rug.
9th prize—$75 Tailored Suit.
10th prize—$75 Tailored Suit.
11th to 15th prizes—$50 Chest of Sterling Silver.
16th to 40th prizes—Beautiful Leather Traveling Bags.
41st to 66th prizes—Imported Raincoats.
67th to 140th prizes—Sterling Silver Silk Umbrellas.
141st to 201st prizes—Gold Fountain Pens.
202nd to 300th prizes—Fine Bound Sets of Fiction.

300 Prizes in District 1

THIS SAME PRIZE LIST WILL BE GIVEN EACH OF THE FOLLOWING DISTRICTS:

District 2—Outside City of Boston and Within 20 Miles of Boston.
District 3—Massachusetts Outside 20 Miles of Boston.
District 4—Maine, New Hampshire, Vermont.
District 5—Rhode Island, Connecticut.

THE BIG

25-VOTE COUPON

AND A PAGE OF

Candidates' Photographs

WILL APPEAR IN

Next Sunday's AMERICAN

Pianos and Musical Instruments. 15c a line of 7 words. 25c display.

AT THE

HENRY F. MILLER PIANO WAREROOMS

395 BOYLSTON ST.

In addition to our own HENRY F. MILLER pianos we show a carefully selected line of other makes—handsome new pianos, attractive in every way—which we offer at

$125, $150, $175, $190, $200, $225
$235, $255, $265, $275, $285, $300

PLAYER-PIANOS

$355 to $650

These prices are very close—figured at the smallest possible advance above cost, as our aim is to furnish buyers desiring to invest $175 to $300 in a new piano with the very best instrument they can possibly procure for their money, and we pledge our reputation and experience that these offers represent maximum values. Established 1863. Always reliable.

We take old instruments in exchange and sell on easy instalment terms.

HENRY F. MILLER & SONS PIANO CO.

Clearance Sale of Pianos

That Have Been Rented For the Summer Months

While we have always made a specialty of renting pianos for the summer season, our business for this year was nearly double that of any previous year. These pianos returning from the various summer resorts will be thoroughly overhauled and put in perfect condition for sale.

NEARLY 50 PIANOS,

which include nearly all the well-known makes at prices to suit all purses, from $150 upward. Single pianos or the entire assortment.

These pianos have been used from three to six months, and while they cannot be sold for new, they are of high quality of tone, and in appearance can be made as good as new. We are concerned to practically 100 cents on the dollar.

We mention but a few of these wonderful values, which mean a GREAT SAVING TO YOU if you are contemplating the purchase of a piano.

HUNTINGTON	$135
STIEFF	108
MORRAIS	110
KROEGER	123
GARLEN	124
HARVARD	132
HENRY F. MILLER	138
IVERS & POND	145
PEASE	149
KRANICH & BACH	150
KRANICH & BACH	209
SCHMAL & SONS	124
HAYNES	135
STECK	150
CROWN	160
BRAUMULLER	200
CHICKERING	225
CARLISLE	125
VOSE & SONS, CHICKERING, HENRY F. MILLER AND OTHER MAKES OF SQUARE PIANOS FROM $10 TO $50.	

TERMS MADE TO SUIT YOUR CONVENIENCE

Chas. S. Norris

181 Tremont Street

NEXT TO MEYER JONASSON, Masonic Temple.

BLAKE FOR VALUE

564 WASHINGTON ST. Est. 1869

Don't bother your brains about trouble in N. Y., now settled we understand; our pianos have the Union Label. Some of the best known and well-made pianos, price right; also the Bush & Lane, Lester, Schumann, Schubert, Wheelock and Hallet & Davis pianos in our prices; we can save you $50 to $300 on a piano. Terms, $5 down and $5 per month; no interest. BLAKE, 564 Washington st., 3d fl.

CHICKERING, Buttner and Henry F. Miller Baby Grands, mahogany, walnut and ebony, $500 to $550; squares of all best makes, $10 to $55; Kimball, Estey, Cable, Farrand parlor organs, $15 to $45. BLAKE, 564 Washington st.

USED PIANOS—Fine Upright & Pond $165, Mason & Hamlin $150, Steinway $250, Cecil $125, Hazelton Bros. Cable Co. $150, Howard $100, Vose $115, Bolts $125, Kroeger $90, Freeman $115, Smith & Barnes $150, $165 and $185; Ludwig $175, Bent $125, Hallet & Davis $135, and many others; terms $5 down and $5 per month; you pay as agreed; $3, $4 $5 or $10 per month; no interest; come some last, but come. BLAKE, 564 Washington st.

INFORMATION WANTED—Names and addresses of those who bought pianos from travelers; we are closing out several manufacturers; also four cases of piano players; will sell these cases at standard makers of pianos at ridiculously low prices that were used as demonstrators; terms to suit you; will be given each individual letter. Address 7,305, Boston American office.

GOING WEST—Will sacrifice high-grade upright piano; $100 less than guaranteed. Apply 302 Somerville av., Somerville.

MAHOGANY interior player piano for sale cheap. 100 Boylston st., rm. 213.

Music.

15c a line of 7 words. 25c display.

AM anxious to get musicians well teach you to voice and piano at your home; vocal $1. piano $2. C. 282, Boston American.

GERMAN PROFESSOR (Berlin Conservatory), piano, violin, theory; terms reasonable. THEODORE LERMAN, 422 Mass. av.

RAGTIME piano playing taught in 20 lessons; write for free books. Room 33, Herald bldg.

Business Chances.

15c a line of 7 words. 25c display.

TO LET—PART OF GARAGE, SUITABLE for automobile repair shop, storage, paint shop, etc. Call LONG MOTOR SERVICE CO., 1 Hastings st., Boston. Telephone 67.

PROV. TRIBUNE BOOKLOVERS' CONTESTANTS—To win a prize you need our list of 1,000 names and addresses of buyers of books, gathered during contest and will be invaluable for comparison with yours; we may have answered correctly only by the one you've missed; full list 25 cents; send 50c money-order. H. E. MASON, 1007 Pearl st., Fredericksburg, Va.

WANTED—Discouraged, but perfectly good men and women to take a new grip on life and try a little business of their own; if you will write me, before December 20th, will tell you how to do it; refund to any subscriber in United States or Canada 25 cents; Canada or foreign points, 25 cents; send in your order now.

ATTENTION! Contestants Providence Tribune Booklovers' Contest, send self-addressed stamped envelope and receive 15 possible answers free. E. P. WESLEY, Box 1827, Boston, Mass.

ATTENTION—Contestants Providence Tribune Booklovers' Contest, send self-addressed stamped envelope and receive 15 possible answers free. E. P. WESLEY, Box 1827, Boston, Mass.

$4,000 BUYS a business clearing over $3,000 yearly, located in heart of Boston. BOSTON REAL ESTATE CO., 120 Boylston st.

LODGING HOUSE—Back Bay; 41 house; 13 rooms; price $1,200. E. S. WOLFE, 603 Tremont st.

INVENTION for sale. E. HUNTER, 207 Northampton st., Boston, Mass.; phone 3205-3 Tremont.

Homes for Invalids.

AGED and invalid people cared for; rates within reach of all; special terms to those of limited means. 56 Bowdoin av., Dorchester.

Furs.

15c a line of 7 words. 25c display.

FURS remodelled, coats repaired, relined, neatly done, $1; furs for sale. TAYLOR, 36 Boylston.

Automobiles.

15c a line of 7 words. 25c display.

BUICK MODEL 10.

FULL EQUIPMENT, new tires, best condition; price $325. WM. E. CHANDLER, 555 Boylston st. Tel. 4314 B. B.

1912 FLANDERS.

CAR is in perfect condition; can be bought right. WM. E. CHANDLER, 555 Boylston st. Tel. 4314 B. B.

AUTOMOBILE TRIPS.

LATEST model 6cyl. Piere-Arrow and Packards; by the hour, day or trip; best cars in Boston; reasonable rates; tel. 70 Back Bay. A. SKINNER CO., cor. Berkeley and Stanhope sts.

CADILLAC TRUCK $75.

SINGLE CYLINDER, 1,000 lbs. capacity, in good condition; will sell for $75 or best offer. SELL, BAILEY & WEBSTER, 1 Somerset, Beacon Hill, 37 Bickersteff st., Boston.

METZ 1912.

4 CYLINDER CARS, in fine condition, $250 up to $600, according to extra equipment. MOTLANDER MOTOR CO., 1070 Boylston st.

AUTO TO LET.

7-PASS. PEERLESS, $2.50 per hour; special rate by day or week. Tel. Ox. 1744-R.

A BARGAIN—Dr. Roadster, 1907; this roadster is in fine condition, newly painted, all ready to run; a thousand miles; come with your money and ride home; delivered free; can be seen at 61 Northampton st., Roxbury.

FOR SALE—Stanley car, in perfect order; extra tools and tires; and latest new copper tube boiler, will last 10 years; bargain. Address 218, 81 Hunnewell st., Roxbury.

AUTO TRUCK—For rent, with driver; new 1912 Reo, 1,500 lbs. capacity. Home Vista garage, Cambridge, or telephone Cambridge 3000. Open day and night. Telephone 3000.

FOR SALE—5-pass. E. M. F. 30, 1910 model, good condition, fully equipped; excellent tires, 3 new; price $350. Apply to chauffeur, 3 HAROLD PICK, 61 Wash. st., Waltham; tel. 214-W.

AUTOMOBILES—To let by hour, day or week. Packard cars, 5 passengers, $2.50 per hour; 7 passengers, $3.50 per hour. Tel. 1076-M Kenmore. 1916 CADILLAC $250—Perfect condition; if looking for A1 car, call GEO. SHOW, 140 Worcester st., Boston.

FOR SALE—Stanley car, in perfect order; extra tools and tires; and latest new copper tube boiler, will last 10 years; bargain. Address 218, 81 Hunnewell st., Roxbury.

FOR HIRE—7-pass. Packard, $15 per day, $10 ½ day. Tel. 1937-W, Malden.

Clothing.

15c a line of 7 words. 25c display.

Marks & Chester

37 YEARS OF HONEST DEALING.

105 Dudley St., Cor. Dudley Sq.

Near Dudley St. Station.

Open evenings till 9; Saturdays till 12.

For Friday & Saturday

CUSTOM TROUSERS 75c

$3 TO $4 MORE pairs made to leading tailors. Unsurpassed values in $3 and $4 pants; some slightly used. Some cost originally as high as $6.00.

CUSTOM SUITS $2.50

$25 SUITS, cutaways and sacks; $4 to $6 more at tailors. Unsurpassed values in $25 suits; some slightly used. Some cost originally as high as $35.00.

OVERCOATS

CUSTOM OVERCOATS $2.00

450 CUSTOM OVERCOATS must be sold in two days; $4 to $6 more at leading tailors. Unrailed for* and some slightly used. Some cost originally as high as $40.00.

Read the above and other store which copy our ads. Don't forget the name, Marks & Chester, the only store of its kind in Boston.

UNREDEEMED CLOTHING.

Suits and Overcoats $3 Up.

MOSTLY custom made, slightly worn; must be sold. 171 Merrimac st., cor. Stanford, near No. Station.

KEEZER 240 COLUMBUS AV., near Dartmouth; Boston's only $5 to $10 men's store in Boston that has for sale Harvard students' outfit, clothing, hats, furnishings and Prince Alberts for sale or to let; open evenings till 9, Sundays from 10 to 2. Tel. 1937-W.

$100—SPECIAL 4-room outfit, just see it; at GILMORE'S, Hollis st., Dudley and Prince, furniture, rugs, bedding and ranges, lowest prices, easiest terms; open nights; tel. 1937-J Oxford. Roxbury Crossing.

FURNITURE FOR SALE—Widower breaking up housekeeping and will sell all furniture of 5-room flat. Call Monday or Tuesday at Kingston st., W. Somerville. Take No. Cambridge car to Frank st.

SURE CASH BUYER for second-hand furniture, stoves, carpets, mattresses; highest prices. M. STEINERT, 1863 Washington st., Roxbury Crossing. Tel. 2098 W.

FURNITURE of every description wanted by private party; will pay cash; if reasonable. Address CHAS. HALE, 1068 Tremont st., Roxbury Crossing.

HIGHEST CASH PRICES paid on all kinds of furniture. Tel. Ox. 4284-M. I. SPECTOR, 718 Albany st.

OLD FEATHERS wanted; highest cash prices paid. AMERICAN FEATHER CO., 370 Atlantic av., Boston.

HIGHEST price paid for furniture carpets, bedding, etc. J. M. PERRY, 1256 Washington st.

CASH PAID for second-hand furniture. WESLEY, 6 Burroughs pl.; tel. 3087-J Oxford.

Sandpapering.

15c. line of 7 words. 25c. display.

HAVE old floor sandpapered like new. ROYAL FLOOR SURFACING CO., tel. 345-W. Revere.

Store and Office Fixtures for Sale.

15c a line of 7 words. 25c display.

RESTAURANT, store and office fixtures, large asst. ALBERT S. 93 Monroe st.

Lost and Found.
15c a line of 7 words. 25c display.

LOST—On Thursday morning, a crescent pin set with pearls and sapphires, between Brenton st. and Harvard Street station, Dorchester. Liberal reward if returned to Advertising office.

R. H. WHITE CO.

LOST—Tuesday afternoon, in vicinity of Back Bay Station, pocketbook containing white strips on nose and shoes and brown spotted body, fur caps and screw tails. No. 1224, c/o mail, 131 Westminster st., Roxbury, suite 1, between 2 and 6 P.M.

LOST—In Wellington st., between Bowdoin and Whitman sts., black leather handbag containing 2 memorandum books, and a leather mandolin case. Finder please return to Jamaica Plain Neighborhood House, 22 Carolina av., and get reward.

LOST—Tuesday, between Somerville and Roslindale, lady's gold watch and fob. Return to 6 Bonair st., Somerville. Reward.

LOST—$97 silks rain, on Boylston st., Oct. 25. Reward if returned to F. G. PERRY, 401 Boylston st., city.

LOST—Raincoat, on seat in Public Garden. Finder please return to M. S. 15 CLARK, 89 St. Vernon st.

LOST—Gaiety Theatre, Monday night, tw memorandum book; return Gaiety box office; $5 reward.

LOST—Bunch of keys, between South End and Roxbury. Return to 122 Roxbury st.

Special Announcements.
15c a line of 7 words. 25c display.

CHIROPODY, new and scalp treated, shampoo, hair dyeing; tel. Tra. 2106-M; chiropody Sunday 9 to 12 a. m. 20 W. Newton st.

Money to Loan.

Those advertisers are under the supervision of the State of Massachusetts.

QUICK LOANS, at legal rates, on salary, furniture, pianos, horses, carriages and leases; $10 to $300; no publicity; 300 offices in principal towns; $50 to $5000, diamonds, jewelry, anything of value. MORSE & ALLEN CO., 3 Pemberton sq., Fort Hill 5820.

MONEY to loan on furniture and pianos. 181 Tremont st., rm. 29, 1st. flr. 84.

Information Wanted.
15c a line of 7 words. 25c display.

INFORMATION WANTED—Names and addresses of people who bought Edison phonographs or records through misrepresentation, also names and addresses of people who have exchanged machines for those of other makes of machine at ridiculously low prices that were sold to them by misrepresentation, will be given each individual later. Address P 208, Box 80 Arcadian.

Business Personals.
15c a line of 7 words. 25c display.

CUPID'S MONITOR—Big paper with names, addresses, photos and descriptions, all for 25c. Big 3 months' trial, 25c. Cupid's Monitor, 1 Park st., Rm. 21, Tremont bldg., Old Court House and 3 sts. between 10 and 2 and 6 and 8. Hours 9 to 5.

MATERNITY CASES—Before and during confinement, infants boarded at reasonable rates. Write COLLINSWOOD EASTFARRUM, New Rochelle, N. Y.

MARRY of real friends; latest list 10c. HUB CORRESPONDENCE CLUB, Springfield, Mass.

MR. C. G. DAVIS, come home. MAMMA.

Astrology.
40c a line of 7 words. 40c display.

Clairvoyant Psychic Palmist.

$1.00—LOW FEE—$1.00

LORENA E. BURRELL, Boston's most famous clairvoyant, is here to make the best 25c. reading ever given. Her interpretation is true, helpful and permanent help in counseling on business, love affairs, by name and tell the exact number of years you will live, your friends, your enemies, your success in business, speculation, investment, insurance, changes, travel, love, marriage, divorce, lawsuits, time, sickness, deaths, accidents, future, name husband will marry, and how to be happy. 10 to 9 daily and Sunday.

1 HUNTINGTON AV.—212

MRS. A. D. MORGAN, CLAIRVOYANT, CONSULTS on affairs of life. 1 Columbus av., 3d floor, Tremont st.

MISS HANSON, PALMIST, CLAIRVOYANT, card reader; know thyself. 1058 Washington st.

VASHTI, celebrated clairvoyant and palmist; truthful and reliable; business affairs a specialty; guaranteed. 158 Sterling st., near Tremont.

MRS. DR. DAVIS, clairvoyant, card reader; guarantees satisfaction all affairs. 56 Shawmut av., near Hotel Vendome.

MADREEN—Late London clairvoyant and diviner of ancient Egyptian Rock. 326 Tremont st.

Adoption.
15c a line of 7 words. 25c display.

RELIABLE PARTY desires to adopt well baby two days after birth. Address MRS. MONTEY, Station A, Boston, Mass.

Printing.
15c a line of 7 words. 25c display.

1,000 BUSINESS CARDS, $1. 1,000 circulars, $1. B. BRIEF PRESS, 61 Leverett st., Boston.

Hearings.
15c. line of 7 words. 25c. display.

COMMONWEALTH OF MASSACHUSETTS—Metropolitan Water and Sewerage Board. A public hearing will be given by the Metropolitan Water and Sewerage Board at the office of the Board, 20 Somerset st., Boston, on Nov. 3, 1904, at 10 A. M., to all persons interested in the matter of the petition of the city of Newton that the requirements of land for and construction of reservoirs sufficient to impound the water to be hereafter authorized by Chapter 469 of the Acts of 1903 should be determined and that a plan or plans for obtaining other information with full detail in regard to the proposed taking of land for said purposes may be made, and for such other and further action as may be necessary in the premises. By order of the Board. GEORGE LYMAN ROGERS, secretary.

Agents and Canvassers.
15c a line of 7 words. 25c display.

AGENTS—Some money maker every quick; sales $4 to $7 daily made; Fall leader sample 50c. ACME CO., 1538 New York av., Brooklyn, N. Y.

AGENTS WANTED—$60 weekly; specialty suit's

EDITORIAL PAGE OF THE **BOSTON AMERICAN** BOSTON OCTOBER 25, 1912

BOSTON AMERICAN

80 AND 82 SUMMER ST., BOSTON, OCTOBER 25, 1912.

Largest Circulation in New England, DAILY and SUNDAY.

Wilson, Civic Engineer and Man of Science

When we act, we should act with caution and prudence, like men who know what they are about, and not like those in love with a theory. But we shall not, on that account, act with timidity, for we are certain of our ground and of our object.

With such words as these Wilson began his campaign. They are not the words of a preacher. They are not the words of a lawyer. They are the kind of words that engineers prefer to use.

The campaign of the Third Party is being conducted in the spirit of a tremendous evangelistic revival. The campaign of the Republican party is being conducted in the spirit of scrupulous legal technicalities and precedents. The campaign of the Democratic party is being conducted in the spirit of a great constructive enterprise.

People who think the proper business of politics is to settle the issues of Armageddon—to divide the good from the bad, the saved from the lost, the sheep from the goats—will naturally vote for Mr. Roosevelt.

People who think the proper business of politics is to establish abstract juristic theories and exact legal definitions—will naturally vote for Mr. Taft.

But people who hold that politics is the art of mobilizing the working forces of society and making the wheels go 'round—will certainly vote for Woodrow Wilson.

There was a time, in the early Middle Ages, when preachers and lawyers had the field of public life pretty much to themselves. In such a time a man like Mr. Roosevelt or a man like Mr. Taft would have been sure to win the suffrages of the multitude—from a man like Mr. Wilson.

But the modern man everywhere—and especially in America—has a strong bent toward practicality such as the early Middle Ages did not know. He does not believe that fields can be plowed or cities built by legal theories, or that spiritual judgments can be settled at the polls. He is, at all events, determined to be his own providence in politics, and to conform the law of the land to the facts of the outdoor world. He is looking for political leadership to the men who have the engineering point of view.

Governor Wilson's temper is the present temper of nine-tenths of the American people. In his recent speeches he expresses exactly the feeling of the American people. He has the kind of scholarship that the people are spending the annual budget of an empire to put into their public schools—the scholarship that hates pedantry and cares for knowledge only because of its use.

Wilson brings the resources of an accurate science to bear upon the practical problems of public life.

He is the most modern of all high-placed public men. He speaks plainly, with scrupulous consideration.

His administration will inaugurate a new "era of good feeling," because he will deliver us from the leaven of the Pharisees and the wrangle of the lawyers.

He refuses to be a "judge and divider."

He is an engineer, absorbed in a splendid enterprise.

You Can't Make a Hard Tooth of Pure Gold

Here Is Comfort for Some Who Have Failed—and an Explanation

Copyright, 1912, by American-Journal-Examiner.

That which is absolutely pure lacks strength. And that which is strong to resist friction lacks absolute purity.

In dentistry this is made clear by experience and practice.

In history it is made clear too often by the flames that burned men.

A wise dentist and doctor was talking:

"Nature limits her gifts to matter as to men."

The best and most valuable of metals is gold. But we can use it PURE only when surroundings protect it.

If a dentist builds a tooth, he cannot make it of gold pure. For pure gold will not stand the friction, the biting, the struggles that go on among teeth. A tooth all of pure gold, impervious to acid, always bright, would be an interesting institution. But that cannot be made.

Fortunately we can use pure gold in fillings. When enamel hard as flint and the bony structure of the tooth form a protecting coat, we can use the pure gold as a filler, and defy in that filling all of nature's action.

We can mix the gold with baser, inferior metal and build a tooth that will crack nuts and last a long time—but it will grow black and show the base mixture in it.

There ought to be a moral in this fact that life's friction is too much for the noblest and purest of metals.

There IS an excellent lesson in this doctor's talk. For man, in contact with the world and its struggle, is exactly like the gold that the dentists use in their work.

Many a good man has gone to the wall—because he was pure gold, and could not stand the friction. He might have lasted and been admired—a very gold tooth among men—had there been more alloy in his nature.

Here and there some man of pure gold is protected by conditions, and, like the pure gold filling in the tooth, he lasts in spite of his good qualities.

But far too often the man of pure character, free from base alloy, incapable of compromise with his conscience, is destroyed—or cast aside at the very beginning, as unfit for hard work.

Of men we can truly say what the doctor says of gold. The man TO LAST in spite of friction must have the alloy of moral hardness. Then he can stand the friction—but he turns black.

Warren Hastings, amazed at his own honesty, was a strong gold tooth with much base alloy. Of pure gold he could never have done his work. The British owe modern India, Burke owes a fine speech, to this human tooth of gold alloy.

If you examine closely the private life of a Washington or even

CONTINUED IN LAST TWO COLUMNS.

Joy and Gloom

By T. E. POWERS

Copyright, 1912, by the International News Service

YOUR HONOR MY CLIENTS REPUTATION HAS BEEN ATTACKED BY THE PROSECUTION AND I HAVE CALLED A WITNESS TO PROVE THAT THESE ATTACKS ARE SLANDEROUS AND BASELESS
I HAVE HERE MR Z. DUBBS. THE SECRETARY OF THE CITY REFORM COTERIE, A MAN OF HIGH STANDING IN THE COMMUNITY WHO WILL TELL YOU WHAT A FINE MAN THE DEFENDANT IS — MR DUBBS PLEASE TAKE THE WITNESS STAND
DO YOU SOLEMNLY SWEAR-G-R-R-R-GAZUMP!
YES!
MR DUBBS HOW LONG HAVE YOU KNOWN THE DEFENDANT?
THIRTY YEARS!
ARE YOU FAMILIAR WITH HIS CHARACTER AND HIS HABITS AND HIS DOINGS?
I AM!
WHAT IN YOUR OPINION IS HIS REPUTATION AMONG THOSE WHO KNOW HIM?
SOMETHING FIERCE!

The Nearlyweds

By GEORGE M'MANUS

Copyright, 1912, by the National News Association

JERRY - I HEAR A NOISE DOWN STAIRS - I WONDER IF IT COULD BE BURGLARS -
I'LL GO AND SEE, LOVE!
I'LL MAKE A HERO OF MYSELF!
OH! DEAR THEY'RE FIGHTING! I HOPE JERRY DONT INJURE THE POOR MAN.
FATHER!
WHAT THE MATTER WITH THIS COMEHEAD

Age No Bar to Success of Women in Earning Money at Home

Special Announcement to Women Who Earn Money at Home

One Dollar will be paid for every letter contributed by Boston AMERICAN readers, and used in the AMERICAN, containing ideas helpful to those WOMEN WHO WISH TO EARN MONEY AT HOME. This department is organized to help women help themselves. It will suggest opportunities for money-making and will help those who wish to develop the ideas they are now using in their homes for increasing their incomes. Won't you please tell me what you are doing and why you are doing it, so that we may be of service to some woman who is struggling in the dark and who needs our help? Address MABEL BARCLAY URY, Boston AMERICAN.

This Department Will Appear in the Daily and Sunday AMERICAN

By MABEL BARCLAY URY

AGE is no handicap when the spirit within the body is young. And no wise man ever estimates age in terms of years. Many a woman of seventy is younger than another who boasts of but twenty-five. If the feelings are young it matters little about the age of the body.

And so there is no reason why you should say when you read this page, "That other women can earn money at home is doubtless true, but I, alas, am too old to learn new tricks." They used to tell us "You can't teach a dog new tricks." The only answer to make to a person who says that is: "Don't be a dog."

Most people begin dying at the top. When a person begins to think that there's no use trying—there isn't any use trying. One of the most glorious of all truths in education is that there always is hope. You, for instance, can start right where you are and develop the power you need to make your dreams come true. There always a chance. What you desire to do with all your soul, that you can do. If you are a so-called old woman, and want easy money-making work, why not do what the writer of this letter suggests:

Looks After Children.

An elderly lady here in kept very busy caring for children evenings while their parents are attending either lodge meetings, entertainments or simply spending the evening out together, which would be impossible were there no responsible person with the children.

This is much easier than day-time care of children, as they are put to bed before the mother leaves and require little or no attention. Sometimes a drink of water.

When there are older children in the family, perhaps school children of too young an age to be left with the care of the smaller ones, but old enough to be allowed to remain up till 9 o'clock or so, my friend attends to their studying and lessons they may have and sees that they go to bed at the time their parents wish.

She will wash the supper dishes or even set bread for the mother and for this is paid extra. When there is nothing of this sort to do, she crochets lace and Irish crochet collars, for which she finds ready sale and good prices. So you see she is "killing two birds with one stone."

She is paid 50 and 75 cents an evening, according to the work and the length of time required of her. She is not obliged to be up early mornings, so this work is not hard for her.

MRS. A. T. KNIGHT.
No. 12 Bromfield street, Newburyport, Mass.

Coat and Waist Hangers.

Many useful articles can be made for Christmas. I know a woman who makes coat and waist hangers. You can buy wire frames in stores for five cents. Cover with padding, then with ribbon. Use one yard of ribbon three inches wide for the covering. Use two and one-half yards of one inch ribbon for the covering of the [illegible]. She gets from twenty-five cents to fifty cents for each one.

S. J. KEEN.
No. 625 Main street, Charlestown.

Does Fine Mending.

A widow that has talent for fine mending makes $10 to $15 a week by mending and pressing fine evening gowns, and all kinds of fine lace and silk dresses for well-to-do persons that do not keep a maid. She receives 75 cents and a dollar, and even more, for each gown, according to the work, and has more than she can do. She does not advertise the work, but lets the work advertise itself among her customers and friends.

MRS. W. CHRISTENSEN.
No. 418 Warren street, Roxbury.

Crochets Bead Purses.

I have several ways of earning extra money at home. At present I am crocheting gold and silver bead purses for a business concern in Boston. It is very nice, also pretty work to do. They pay from $3 to $2.50 a dozen—it depends on your work and how well it is done.

A. H. SELLERS.
No. 2 Crescent place, Melrose.

You Can't Make a Hard Tooth of Pure Gold

CONTINUED FROM FIRST TWO COLUMNS.

a Lincoln, YOU FIND THE ALLOY. Under the test of history's acid these great names turn black. But it was the alloy that enabled them to do the hard work in spite of friction and fighting.

Less wise and far seeing than the scientific dentist, civilization is forever putting human pure gold in place of struggle where it cannot survive. History is full of hangings, quarterings, bonfires, beheadings that tell of the man or woman of pure gold used in the wrong place.

Poor Joan of Arc, burned alive when her work was done—she represents an attempt to make an incisor of pure gold. She lasted as long as she could—but she COULD NOT LAST. Pere Marquette was another of the pure gold beings worn away because they were too good for the world's conditions. Giordano Bruno was another. The man who really invented the sewing machine is never heard of. He consented to give up his idea and forego all profit when his wife pointed out to him that his discovery meant starvation for thousands of poor sewing women—he was of pure gold—but too soft for this world.

Some man, perhaps, will find a way of hardening gold so that its absolute purity and atomic integrity will be able to fight against the baser and harder metals.

That is guesswork.

But THIS is sure and no guesswork.

Humanity in time WILL devise such protection for its members, such recognition of high merit as will make it possible even for a man of pure and golden character to survive and succeed against the material conditions of life. When that day comes we shall have our real leaders and our true teachers. We shall no longer look always to some tragic failure for our inspiration. Today it is the martyr's death, the room where Socrates drank his poison, the streets where Savonarola was hooted by the men he died for that remind us of our few men made of pure gold.

Some day, like the pure gold filling in the solid back tooth with its walls of enamel, the golden men will find conditions that protect them. Speed the day.

And meanwhile—have a kindly feeling and a kind word for the man who has failed at your side. Perhaps he has been worn away because his character is truer, purer than yours.

Many a failure with sad eyes and hopeless look would have been among the world's successes had his metal been less pure.

Did you ever think of the number of successes due to bad qualities, the great fortunes built on base metal?